Library Service Division
General Microfilm Co.
100 Inman St.
Cambridge, Mass. 02139

X-389

The ANDOVER TOWNSMAN

Andover's Own Newspaper Since 1887

VOLUME 82 NUMBER 16 | ANDOVER, MASSACHUSETTS, JANUARY 23, 1969 | PRICE 10 CENTS

SCHOLARSHIP WINNER. Richard Harrison, right, was the recipient of a $500 scholarship from the New England Press Association at the 20th annual convention last week in Boston. Presenting the award is Leon A. Burke, Jr., president of the association. Harrison is a sports writer for the TOWNSMAN.

Townsman Writer Wins Award

Richard N. Harrison, 22, 34 Chandler Road was the recipient of a $500 scholarship from the New England Press Association Friday night at the annual winter convention in Boston.

Harrison son of Mrs. Johanna and the late Mr. Harrison, has been writing for the TOWNSMAN for the past three years, contributing the results of the Andover Church Basketball league and now the results of the Andover High hockey team from Billerica Forum.

A graduate of Andover High school with the class of 1964, Harrison has been attending Northeastern University under the Co-op plan in the school of journalism.

A senior, he intends to continue his studies in graduate school.

Under the Co-op plan, which provides for equal periods of study and work alternated, Harrison has been employed by the Lowell Sun.

Working for the daily publication, he was assigned to sports and covered a number of professional teams. He has also served in the East Cambridge bureau of the paper and as such wrote a column and covered Superior Court.

He also edited copy and wrote headlines for the Lowell paper.

For the past two years he has been working as publicity man for the Billerica Forum, reporting on the six hockey leagues participating there, and as such, acted as a correspondent for the three major Boston newspapers.

He has been on the Freshman Honors list and the Dean's list while a student at Northeastern. He has served in various capacities on the student newspaper at the school.

Graduating from Andover high, he received a $500 scholarship from the Andonna Society. While at the local high school, he was a member of the National Honor Society, served on the Yearbook staff, school newspaper and was representative to Boys State student government.

In Andover, he has coached in the church basketball league and in Little League baseball.

On hand at the convention to see the presentation from the TOWNSMAN, were Robert E. Finneran, managing editor and Raymond B. DeRuisseau, advertising and business manager.

Selectmen Give Nod On Cable TV Plan

The Greater Lawrence Community Antenna, Inc., has been given the nod by the selectmen for a license to install cable television service in Andover.

The board unanimously agreed to grant the license once Town Counsel Fredric S. O'Brien had the opportunity to examine the proposal to insure the town's interests were protected.

Appearing before the selectmen Monday night were Irving E. Rogers, Jr. and William F. Lucey, Jr., officers of the corporation, who were on hand to answer any questions the selectmen might have.

The cable television principal is designed to bring in clearer pictures and more channels to homes. Wires are strung over existing utility poles.

In response to a question from Selectman Sidney P. White, Rogers said that there would be no additional poles needed and that underground conduit would be utilized where possible.

Contained in the license which was granted to the firm in Lawrence are stipulations with regard to time and also transfer of the license.

The firm is agreeable to having both in the Andover license, which calls for construction to begin within three years. As for transfer of the license, Rogers informed the board that the corporation is not interested in obtaining it to sell it to someone else.

Cable TV is under FCC regulations which are changing all the time, it was explained.

(Continued on Page Two)

FinCom Determined To Slash Budget

The Finance Committee has begun the task of examining the 1969 budget and according to Dr. Albert J. Greenberg, chairman, is intent on reducing the proposed expenditures.

"We hope to cut at least $3.50 to $4 from the proposed $13.50 increase in the tax rate," Greenberg said Wednesday.

The committee began its budget examination Tuesday night and went over 22 pages of an over 200 page document. The FinCom chairman promised that all items would be examined thoroughly.

He emphasized that the tax rate figure given by Town Manager Bowen a week ago was accurate, based on what has been presented.

"But we will get over $700,000 out of there if we possibly can," Greenberg said.

He noted that it was imperative to reduce the figure, "because if that tax rate stands, at least ten to 15 per cent of the residents of the town would have to move out. I'm talking about the retired or elderly homeowners. They just couldn't take this kind of an increase," Greenberg said.

Right now the committee is trying to look into areas where personnel are assigned to different departments within the budget. "We are trying to untangle that to see just how they are assigned and determine if there is duplication," the FinCom chairman said.

He suggested that the selectmen and manager examine the special articles to be presented in the warrant to determine their need. Also in such items as the additional funds for the public safety center (an initial request for $120,000) look it over carefully to see if all the items are absolutely necessary.

"We want them to look at that and the other items and determine if the town wants to go on the golden Cadillac rule, or on what we as the taxpayer can afford," Greenberg emphasized.

He said that the committee would be looking at items which are problems brought on by past actions.

In this category is a snowblower which the town purchased last year and now the town has no machinery adequate to handle it.

The purchase was approved at the annual town meeting over Finance Committee objections. Greenberg says the town manager feels the blower can be put on a backhoe, but this would tie up that piece during a snow storm, Greenberg contends.

The blower, in order to be put to use, requires the expenditure of additional funds for a piece of equipment to operate the machine.

Rather than this purchase, the FinCom, according to the chairman, is looking into the feasibility of lease or rental equipment for the town. "We will look into this thoroughly and come up with facts and figures to substantiate our findings."

"Even the city of Boston, doesn't have a snow blower of this size. You would need a dozen trucks to use it in snow removal opera-

(Continued on Page Two)

Candidates Announcements

Candidates who wish to make official announcement of their candidacy for public office will have until the issue of Feb. 6 in the TOWNSMAN to submit such announcement for publication.

Candidates will not be allowed to have announcements in the news columns after that date. Copy should be submitted no later than Friday, Jan. 31 in order to insure publication in the Feb. 6 edition.

Election Contests Are Shaping Up

The annual town election will apparently have at least three contests for offices listed on the ballot.

Selectman Sidney P. White seeking re-election, was the first to formally file nomination papers for that office, turning them in to Town Clerk Irving O. Piper Wednesday morning. Wolfgang Berthold, chairman of the Industrial Development commission also has nomination papers for his selectman candidacy.

Leo F. Griffin, 268 River Road obtained papers Wednesday for the office of school committee. Others seeking the post include Daniel R. Frishman and Atty. Irving Newman.

In the race for moderator, Atty. Arthur Williams is seeking re-election and is being contested by Dr. Richard S. Cotton.

Thomas R. Wallace is as yet unopposed in his bid for re-election to a five year term on the Andover Housing Authority.

Candidates have until 5 p.m. Monday to file nomination papers with the town clerk.

The Truth Is In The Package

(A TOWNSMAN News Feature)

The tube of toothpaste you once picked off the shelf of your favorite store may not be there anymore, but it is all to your protection.

The same goes for your favorite breakfast cereal, box of crackers or cookies, even detergents.

The same produce will be there, but it will be in uniform size, as directed by the past session of Congress which passed a Fair Packaging and Labeling Act.

Just such a law has the local sealer of weights and measures, Newton A. Jones, up late nights studying the new regulations. Some are effective the first of this month, others later on in the year.

Basically the law is designed to protect the consumer and in no way reflects on local merchants.

Jones reports, "as a for instance," it was found that there were 57 different sizes of toothpastes on the market. Under the new federal regulations, there will be but five sizes available, a reduction of 91 per cent in the confusing maze of assorted brands and boxes.

The toothpaste regulations must be in force by July 1. Some of the former sizes ranged from personal, guest, small to large, giant and super. Henceforth it will be personal, medium, large, family and super.

Your favorite breakfast cereal will no longer come in a variety of 33 assorted sizes, but will be cut to 16. This is in effect as of Jan. 1.

By July 1, the 22 assorted sizes of packaged cheeses will be reduced to 14.

Other items pointed out by Jones, that he will have to watch for as the regulations take effect include cookies and crackers, dropped in number of sizes by 23 per cent. Dry detergents, in effect at present, from 24 sizes to six, with no more fractions to confuse shoppers.

Packages of adhesive bandages now numbering 37 will be reduced to ten sizes as of June 30.

Salad and cooking oils now offered in only seven sizes, is a reduction of 37 per cent in the number of previous offerings.

Jones is quick to note, that his job in policing local vendors, is not that anyone at the local level is violating any regulations. It is his duty as sealer of weights and measures to insure that federal regulations are being adhered to as a protection to the consumer.

Continued appearance of odd sized packages is a violation by the supplier and not the local merchant.

(Continued on Page Two)

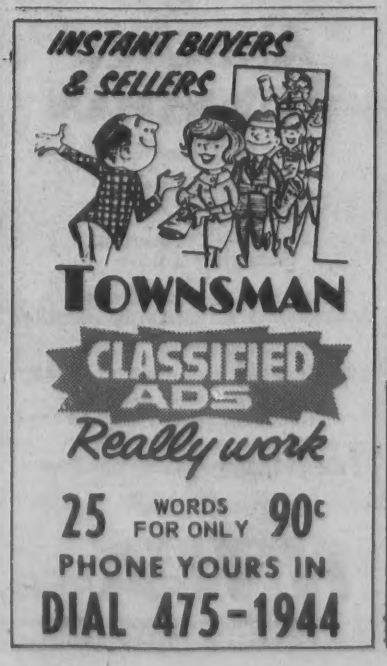

Painting Improvements
Wm. LAWRIE
Interior & Exterior Painting
Paperhanging
Call 475-0924

REAL ESTATE
475-6333
MOORE & OSGOOD ASSOC. INC.
166 No. Main St., Andover

ANDOVER
CO-OP

Calling All Slips for CO-OP's 1969 CASH Refund

January is the month of Reverse Flow at the Andover CO-OP.

During the previous twelve months the CO-OP has handed out sales slips for every purchase.

But during the month of January our yellow slips come back to us, a claim for each shopper's share of the store's net earnings for the previous year. At a cooperative the consumers receive the net benefits of the year's operation — each in proportion to his patronage — as real CASH.

Because this CASH is distributed locally, it directly benefits the entire local economy.

This Reverse Flow does not come to a stop at the end of a year. Savings for next year's CASH distribution have already begun. Every purchase made at the CO-OP this month contributes directly to our 1970 purchase refund. And so it goes, because —

At CO-OP, the Consumer is KING

THE KING OF ROASTS
HEART OF THE RIB lb 98c

CLUB SIRLOIN STEAK lb 1.19

GROUND CHUCK lb 79c | SHORT RIBS OF BEEF lb 55c

DELICATESSEN
GERMAN BOLOGNA lb 68c | SLICED AMER. CHEESE lb 68c

CHET'S DELICIOUS HAM & TURKEY SALAD ½ lb 69c

CHINESE PORK ½ lb 79c

SNOW WHITE - CALIF.
CAULIFLOWER ea 39c

FANCY YELLOW BANANAS 2 lbs 25 | TEMPLE ORANGES SWEET & JUICY DOZ 59c

SNOW WHITE MUSHROOMS lb 59c

SEALTEST ICE CREAM ALL FLAVORS 3 PINTS 89c

IVORY SOAP 4 for 25c

HUNT'S SOLID PACK TOMATOES LARGE 2½ TIN 28 OZ 3 for 89c

HUNT'S TOMATO SAUCE 8 OZ TIN 9 for 1.00

HUNT'S TOMATO PASTE 3 12 OZ CANS 79c

Sunshine Sugar Honey GRAHAMS lb 33c

BARCLAY JAMS
RASPBERRY STRAWBERRY BLUEBERRY 12 OZ GLASS JAR 3 for 89c

GAIN GIANT SIZE 3 LBS 1 OZ 67c

Annual Meeting Of Christ Church Honors Mrs. Stott

At the annual meeting of the parish of Christ Church, Mrs. Frederic W. H. Stott was chosen the "Person of the Year" and Samuel Stevens Rogers was elected to a two year term as church warden.

In his annual rector's report, Rev. J. Edison Pike announced the opening of the Christ Church Nursery School in September with Mrs. Norman J. Viehmann as the school's director. An unusual feature of the Nursery School will be that 25 per cent of the students must be physically, socially or economically handicapped. Rev. Mr. Pike also announced a reciprocal program of concern and help with the Spanish Evangelical Church of Lawrence. It was also stated that Christ Church is to be a charter member of the Lawrence Urban Mission.

The rector's report also cited Manfred M. Jones for his outstanding contribution to the parish as chairman of the property committee. Robert L. Gable was thanked for his most successful chairmanship of the every member stewardship committee and the 1968 building fund committee drive. The Andover Thrift Shop, an organization of Christ church, was praised for its contribution to the building fund and for its humanitarian good works.

The meeting, in addition to electing Samuel Stevens Rogers as a warden, re-elected S. Leonard Kent as clerk, Malcolm J. Ruhl as treasurer and Robert W. Coombs as assistant treasurer. Elected to three year terms as vestrymen were Crayton W. Bedford, Mrs. Lyman B. Pope and Paul L. Whitley. Paul P. Gyrsting was elected to a two year term as vestryman. Elected as delegates to the Diocesan convention were Harry A. Loebel, Samuel S. Rogers and Donald G. Thompson, with Richard J. Bowen, Mrs. Charles H. Leigh and John E. Thompson as alternate delegates. Re-elected as trustees of Christ Church cemetery were Wallace E. Brimer and William S. Hughes, with the rector, ex-officio.

In awarding Mrs. Stott the honor usually called the "Couple of the Year", the rector said that her late husband, Frederic W. H. Stott, could be considered to posthumously be joined in the award. Mr. Stott was an instructor at Phillips Academy and made an unique contribution as Housemaster of Williams Hall, the largest dormitory for new students. He was also a Layreader and Most active member of Christ Church. Mrs. Stott was complimented for her "neighborly love, her intimate concern for individuals and the great contribution to the lives of thousands of students." For the last decade Mrs. Stott has been in charge of Cooley House at the Academy presiding over the Saturday after-game teas and making the house a bit of "home" for lonely students. She was presented with a bouquet of red roses and a standing ovation.

In making his report the rector said, "We face a future that is threatening and unknown. In some places the Church itself is uncertain and questioning. We cannot live in our world without having some of this questioning and fear within our own hearts. Yet, we have faith in a Lord whose command was, "Go you into all the world!" There is only one thing for us to do and that is to go forward together in new areas of love and service with faith and trust." The rector announced that in the fall he would have completed ten years as rector and 25 years as a priest of the Church. He also thanked the people of the Church in influencing the lives of three young men from the parish who are currently studying for the priesthood - his own son, Clifford A. Pike, George E. Andrews and Walter E. Aufrecht.

The parish voted to send a letter of sympathy to Trinity Church, Haverhill, whose Church was burned down on the day of the meeting.

The parish also accepted a record budget of $92,600. for current expenses, missionary endeavors and mortgage payment.

Continuing in office are Harry A. Loebel as a warden and vestrymen, Robert L. Gable, Robin C. Moseley, Edward A. Gordon, Robert P. Kenney and Don M. Larson.

CABLE TV

(Continued from Page One)

The town will receive a minimum of $1,000 from the corporation, possibly more based on the amount of linear feet of wire strung in the community.

Officers of the corporation include Irving E. Rogers, Sr., Curt Gowdy, Irving E. Rogers, Jr. and William F. Lucey, Jr.

PACKAGES

(Continued from Page One)

In many cases, local merchants may be unaware of all of the new regulations, he said.

The purpose of the new laws is to provide protection to the buyer, who now can compare product prices fairly without regard to fractions of ounces or odd numbers.

As Jones puts it, he will be burning the midnight oil to be sure to be aware of all the new rules and regulations, but at the same time it will allow the shoppers, "to leave their slide rules at home and be pleased with what they find on the shelves in the coming months."

To Install Rainbow Officers

Andover Assembly No. 115, International Order of the Rainbow for Girls, will hold an open installation of officers, by invitation or credentials, at 7:30 p.m., tonight, at the Masonic Temple.

Miss Diane Pratt, daughter of Mr. and Mrs. Norman J. Pratt, 11 Wildwood Road will be installed as worthy advisor.

Miss Cathy Urquhart, daughter of Mr. and Mrs. William M. Urquhart, 3 Gray Road, will be installed as worthy associate advisor.

Other Officers to be installed are: Barbara Fisk, Charity; Beverly Moore, Hope; Susan Norton, Faith; Peggy Ann Bove, recorder; Catherine Waldron, treasurer; Beth Ann Marjerison, chaplain, Willa Tsepas, drill leader; Ruth Eichner, love; Cheryle Keamy, religion; Jane McEwen, nature; Beth Batchelder, immorality; Patricia Phillips, fidelity; Donna Remington, patriotism; Susan McGrath, service; Lois Grant, confidential observer; Marsha Hall, outer observer; Paula Eichner, musician; Caron Lyman, choir director.

Isla Grant, American flag bearer; Pamela Ellis, State flag bearer; Janet Guptill, christian flag bearer; Susan Carr, Rainbow flag bearer; Janice Piscaldo, page in the east; Nancy Foulds, page in the west; Linda Crotch, Jr. P.W.A., big sister; Marsha Hall, Keeper of the attendance book. Donna Remington, Isla Grant, Susan Carr, Patricia Phillips, regalia committee; Pamela Mitchell, P.W.A., Peggy Ann Bove, Susan McGrath, Christine Chapman, Linda Crotch, Jr. P.W.A., racom reporters.

Choir: Barbara Ellis, Linda Jehl, Jane Ketchen, Susan Lawson, Lisa Oldfield, Nancy Paterson, Diane Prescott, Lorie Stiebitz, Tina Tsepas.

Installing Officers will be: Installing Officer, Pamela Mitchell, P.W.A., Installing Recorder, Phyllis Thomas, P.W.A., Installing Chaplain, Cynthia Green P.W.A., Lawrence Assembly, No. 15, Grand Representative to New Jersey, Installing Marshal, Linda Crotch, Jr. P.W.A., Installing Musician, Paula Eichner, Installing Soloist, Barbara Burns, Lowell Assembly No. 42.

Mrs. Pearl Crompton, P.M.A., Lawrence No. 15, will install the Mother Advisor and Advisory Board.

Refreshments will be served.

FINCOM

(Continued from Page One)

tions," Greenberg pointed out, adding, "using it on Main street, it would block the whole street."

The committee was meeting again Wednesday night to continue their scrutiny of Andover's 1969 municipal costs, and apparently the pencils are sharp.

Subscribe to the TOWNSMAN

Loans
TO PAY HOLIDAY BILLS
ANDOVER FINANCE CO.
Street Floor Musgrove Bldg.
ELM SQ. 475-1998

STEVE'S BARBER SHOP
17 MAIN ST. ANDOVER
EXPERT BARBERING
COURTEOUS SERVICE
8:30 to 6 — CLOSED MONDAYS

NEW FROM YARDLEY!
Gentle STRENGTH NAIL TREATMENT
The first total nail treatment to help take care of all nail problems. Contains proteins, special nail strengtheners, lubricants and nail conditioning ingredients to work against chipping, peeling, tearing and breaking of nails while helping nails day by day to become strong, healthy and beautiful.
GUARANTEED BY YARDLEY
Guaranteed to work in 30 days or money refunded by Yardley's.
FREE PRESCRIPTION DELIVERY SERVICE 475-0107
HUGHES PHARMACY
MAIN COR. PARK ST. ANDOVER

The ANDOVER TOWNSMAN
Established 1887
Irving E. Rogers
Publisher & Editor.
Robert E. Finneran
Managing Editor
Raymond B. DeRuisseau
Business & Advertising Manager
Published Every Thursday
26 Chestnut St., Andover, 01810
TEL. 475-1943
Second Class Postage
Paid at Andover, Mass.
10¢ per Copy — $5.00 per Year
MEMBER
NATIONAL NEWSPAPER Association - Founded 1885

Dr. Richa

Seeks Po As Moder

Andover podiat Cotton, 34, today he is a candidate tor.

Dr. Cotton is a cialist and a mem at New England D Bent Brigham, Brigham and St. pitals, all in Boste

He maintains of practice in the De Building in Boste Street in Andover. associated in prac Dr. I. Malcolm H dover.

Born in Worce attended Worceste In addition to his Ohio College of land, he holds a d administration f School of Busines

During the te Governor John V candidate was adj sachusetts Nation governor's mounte

In 1968 he wa special legislati named by Gov. J determine whethe a necessity for dures for animal

Dr. Cotton and live at 66 Hagge They have one Jessica-Britt, age

New Hour At Library

Effective Feb. 1, library will be o earlier each day Anderson, directo Hall library, ann library will be o to 9 p.m. on Mo and from 9 a.m. Saturday. The ne will correspond w opening hours in and will offer inc to early shoppers and students.

CHI
Exo
PAR
BUS
ORD
94
Junctio
NO

School Board Shaves Budget

By 2 a.m. Tuesday morning, the school department budget was about $125,000 leaner, over a hundred thousand of it cut during the meeting.

In mid-meeting, Chairman Dr. Richard A. Katz made a pointed statement about the budget for public consumption and said he hoped it would clear up possible misunderstandings arising from last week's public presentation of the total town budget by Town Manager Richard J. Bowen.

Katz said the townspeople should understand that the school budget was not, nor is it ever planned to be, final by the mid-January presentation. He added that if the school committee is to participate in a public presentation of the budget again, it would be well to change the entire schedule of budget consideration, so that it can be a final one, but that traditionally and presently, the budget is not final but in process of revision until the week before town meeting.

Katz pointed out that if half the rise in costs is due to school costs, it is equally true that the other half is due to rises in town costs. He said that the school budget of last week not completely trimmed, represented 45% of the total town budget, only 2% more than the final school budget's share last year, this is not, said Katz, an out-of-proportion rise.

He also held that the school budget is not without town control, but is subject to finance committee review like all other town department budgets and traditionally submits to FinCom approval.

Katz said the school budget has never in his knowledge gone into town meeting without the approval of the finance committee, though some portions of the town budget have.

Committee members also commented that last week's public presentation of their budget seemed to count in the town share of the costs of regional vocational educations, which is not really an item in public school budget, but ignored the halfmillion dollar receipts of the school department for the town from federal or state reimbursement for school programs.

In their late-night budget cutting, the school committee took a net of $31,520 from the salary budget, which now stands at $3,920,545. Tentative cuts of $103,170 were made in the expense budget. The expense budget came into the meeting with $21,284 lopped off since last week; $17,450 of it due to cutting the physical education and athletic department expense budget back to its 1968 appropriation of $44,260.

Salary savings resulted from decisions not to hire a coordinator for the health and sex education program this year, not to hire two of the new custodians originally planned for, and from a correction of the salary figure for teachers' aides from the whole-year figure to the figure appropriate for the budget year.

Expense savings came from cutbacks or spread-outs in orders for materials for the practical arts program, laboratory supplies, and a correction of a duplication in the elementary reading program's orders. Tentative cutbacks were also made in music textbook orders and audio-visual equipment.

The school budget now stands at a tentative $4,848,714. The school committee will meet again on Monday for the fourth go-round with the costs of educating children.

In the northern hemisphere, the southern slope of a mountain is usually rougher than the northern slope because it receives greater extremes of heat and cold which cause extensive erosion, the Massachusetts Audubon Society points out.

Dr. Richard S. Cotton

Seeks Post As Moderator

Andover podiatrist Richard S. Cotton, 34, today announced that he is a candidate for town moderator.

Dr. Cotton is a practicing specialist and a member of the staffs at New England Deaconess, Peter Bent Brigham, Robert Breck Brigham and St. Elizabeth's Hospitals, all in Boston.

He maintains offices for private practice in the Deaconess Medical Building in Boston and on Main Street in Andover. He was formerly associated in practice with the late Dr. I. Malcolm Humphrey of Andover.

Born in Worcester, Dr. Cotton attended Worcester public schools. In addition to his doctorate from Ohio College of Podiatry, Cleveland, he holds a degree in business administration from Worcester School of Business Science.

During the term of office of Governor John Volpe in 1967, the candidate was adjutant of the Massachusetts National Lancers, the governor's mounted escort.

In 1968 he was appointed to a special legislative commission named by Gov. John A. Volpe to determine whether or not there is a necessity for licensing procedures for animal kennels.

Dr. Cotton and his wife, Karin, live at 66 Haggett's Pond Road. They have one young daughter, Jessica-Britt, aged 3-1/2.

New Hours At Library

Effective Feb. 1, Memorial Hall library will be opening one hour earlier each day. Mr. A. J. Anderson, director of Memorial Hall library, announced that the library will be open from 9 a.m. to 9 p.m. on Monday to Friday and from 9 a.m. to 5 p.m. on Saturday. The new opening hour will correspond with the business opening hours in Andover center and will offer increased service to early shoppers, businessmen, and students.

CUSTOM FRAMING
Saunders Studio
183 Essex St., Lawrence
682-6544

THE GARRETT PLAYERS, INC.
Present An ADULT Drama by William Gibson
"TWO FOR THE SEESAW"
"A tender style of writing and a beautiful little story" – N. Y. Times. "It's a whole of a hit, a bittersweet joyride" – N.Y. Mirror
STRICTLY ADULT ENTERTAINMENT
FRI. SAT. & SUN. – JANUARY 24th, 25th & 26th
CURTAIN 8:30 P.M. – 6:30 ON SUNDAY
Tickets $2.00, at door or TUNE TOWN, 41 Amesbury St., Lawrence
FOR FURTHER INFORMATION CALL:
688–2015, 682–7141, 682–4764 or 475–0876

FREE!
1200
GREEN STAMPS
TO ALL NEW
HEATING OIL CUSTOMERS
CYR OIL CO.
100 WATER ST. LAWRENCE
683-2775

CHINA BLOSSOM
and
TIKI LOUNGE
Exotic Foods and Cocktails
PARTY & BANQUET FACILITIES
BUSINESSMEN'S LUNCHEONS
ORDERS TO TAKE OUT
682-2242
946 OSGOOD STREET
Junction Rte 125 & Rte 133
NORTH ANDOVER

SALE
SLACKS, SLACKS
and MORE SLACKS!
...permanent creased, of course!
Don't let our low price fool you... these are top flight slacks with the "just right look" in today's masculine fashion. And, they're 100% permanent press, too. Traditional style with belt loops and cuffed... wear them anywhere, anytime. Sizes: 32 to 42 waist and 29 to 32 inseam. Choice of Bronze, Banker's Gray, Charcoal or Loden.
REGULARLY $18.95
Sale Priced $13.95
LAST 3 DAYS
MID-WINTER
SALE
GREAT SAVINGS FOR
MEN & YOUNG MEN

Elander & Swanton
INCORPORATED
54-58 MAIN ST., ANDOVER • CONVENIENT CREDIT ACCOMMODATIONS
PAY 1/3 FEB - 1/3 MAR -1/3 APR – NO EXTRA CHARGE

"STRETCH"
PEARSON
SAYS:

FORD – it's the going thing at the goingest place in town . . . The Motor Mart! The classic XL . . . the '69 Mustangs . . . the Cobra . . . the Torino . . . the Falcon . . . the Ford Custom – they all show that performance is the going thing! See them now – the going's great!

SEE STRETCH FOR NEW FORDS AND A-1 USED CARS

SHAWSHEEN MOTOR MART
Your Andover FORD Dealer
47 HAVERHILL ST. opp. Raytheon
475-0767

SEAL TOTAL

As of Jan. 17, residents of Andover had contributed $5,023.75 to the 1968 Christmas Seal drive.

PAUL UPSON R. Ph.

In A Word . . .

Throbbing

When a patient complains to a pharmacist or a physician about a throbbing pain, the meaning is clear. She is referring to a pulsating pain that comes and goes with a regularity reminiscent of the *clop-clop* beat of a trotting horse.

The ancient Germans recognized the connection between the steady rhythm of throbbing pain and that of the hoofbeats of a horse. The German word for "trot" is *trab* which in English became "throb" —denoting any exaggerated beat— either of pain or of the heart or pulse.

UPSON'S SHAWSHEEN PHARMACY
COR. LOWELL & POOR STS.
Free Prescription Delivery
CALL 475-2590

Recreation Volunteers Are Needed

Varied and important opportunities for service are constantly offered through the Andover Red Cross Chapter. At present there is an urgent call for men and women volunteer recreation personnel both at the Veteran's Administration Hospital in Bedford and at Chelsea Naval Hospital, Mrs. Frank Santuccio, chairman of volunteers at the chapter reports.

The general nature of the work is to provide recreation for patients and to assist the staff. In particular volunteers are needed at the Chelsea Naval Hospital to teach games, hostess in the Red Cross Hut, wrap gifts, check files, and assist in conducting parties.

At the Bedford Hospital the need is for persons to assist in occupational therapy, such as weaving, ceramics, and photography; to distribute books and magazines; to fold and wrap in the surgical supply room; to mend, and to serve as receptionist and give general clerical assistance.

Any further information regarding these services and the required training may be obtained by calling either the Andover Chapter or Mrs. Santuccio.

AT INAUGURAL

Asst. Atty. Gen. and Mrs. Richard A. Savrann of 11 Sheridan Road have returned from Washington, D.C. where they attended the Inauguration of President Richard Nixon and the Inaugural Ball.

Subscribe to the TOWNSMAN

Janice-Elaine Giles on Bobby's Girl

Giles Girls Score High In Equestrian Competition

For two Andover girls, the Misses Debra-Sue and Janice-Elaine Giles, daughters of Mr. and Mrs. C. Lincoln Giles, One Old South Lane, this past season has been a banner one in the horse show world.

In only two years of showing, ribbons and trophies have poured in. Fourteen-year old Debra-Sue has accumulated this year in New England competition, one of the highest saddle seat equitation counts ever to be achieved by a junior. She also was the champion in Intermediate saddle seat equitation in Massachusetts, New England and North Shore.

This Saturday evening at the North Shore Horsemen's Association annual awards banquet, Debra-Sue is to be presented with the Mr. and Mrs. Arthur Dennis Championship Trophy for accumulating the most points in the saddle seat equitation division at 1968 horse shows managed by them. Her championships were based on her performance in equitation classes in major shows in Massachusetts and New England during the past summer in which she won 22 out of 27 classes she participated in - also 2 seconds, 1 third and 1 fourth. In addition, in championship classes with many older riders she won 7 Champions and 8 Reserve Champions - a feat quite noteworthy for this petite young rider.

Debra-Sue also won the American Horse Show Association's Qualifying Medal Class and the National Horse Show Qualifying Saddle Seat event. All this was accomplished while mounted on her American Saddlebred horse, Gallant Man.

Her three-gaited saddle pony, Bobby's Girl which Debra-Sue rode to many wins in both open and championship classes, won the top award in Massachusetts and North Shore and was named reserve champion in New England, New England Hackney Association and the New England Pony Owners and Breeders Association. As an added Challenge this year, Debra-Sue acquired a new three-gaited saddle pony by the name of The Colonel's Charmer from Kentucky. Taking a third at the Eastern States Exposition Horse Show (one of the largest shows on the eastern coast) in highly competitive three-gaited pony classes-the qualifying and stake events-is no mean task; but this pony did it for Debra-Sue.

(Continued on Page Five)

EVERY PATTERN OF STERLING SILVER MADE IN AMERICA IS AVAILABLE HERE
GRECOE JEWELERS
JEWELER – OPTICIAN
Jeweler to Andover
46 MAIN ST. 475–0830

1 Days
FANTASTIC SHOE SAVINGS

GIRLS' SHOES
CHILDREN'S SHOES
BLACK PATENTS
COLORED PATENTS
VELVET OXFORDS
SLIPPERS
$1

BOYS' SHOES
LOAFERS
MEN'S SHOES
MEN'S SLIPPERS
$2

WOMEN'S SHOES
GOLDS
BLACKS
BROWNS
NAVYS
$3

MERRIMACK VALLEY FACT. SHOE OUTLET
60 ISLAND ST. Off Union Street
LAWRENCE

5¼%
term deposit accounts

Lawrence Cooperative Bank
ESSEX AT LAWRENCE ST.
LAWRENCE

"I Ride Better When I'm Clean"

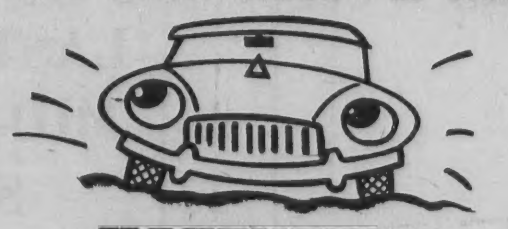

HAFFNER'S
EXTERIOR
CAR WASH
CAR WASH 99c
SAVE 6 for $5.50
HAFFNER'S
SERVICE STATIONS, INC.
564 CHICKERING ROAD ROUTE 125
NORTH ANDOVER
At Foot Of Hill From The High School
DAILY 8 to 8; SATURDAYS 7 to 8; SUNDAYS 8 to 1

Established 1926
METROPOLITAN
Auto Body Shop
AUTOMOBILE
BODY & FENDER
REPAIRING
UPHOLSTERY WORK
AUTO & TRUCK PAINTING
682-4035
341 SO. BROADWAY, LAWRENCE

Debra-Sue Giles on Gallant Man

GILES

(Continued from Page Four)

Of interest in this fact is that the winner of these classes was the six-times world's champion pony and the second placed pony was a Canadian pony. Both classes were aptly filled with 18 competitors.

Her nine-year-old sister, Janice-Elaine is following along in her sister's footsteps. The pony, Bobby's Girl has figured too in the success of Janice-Elaine who is champion of the Children's Walk Trot at North Shore Horsemen's Association and the New England Pony Owners and Breeders Association. Out of fourteen children's walk-trot classes she rode in this past summer, she won 12 blue ribbons (first), one second and one third. Janice-Elaine also rides and drives her pet pony, Frisky-G and was presented the third place ribbon in Massachusetts and reserve champion at North Shore and N.E.P.O.B.A.

Both girls attend Andover svhools. Debra-Sue is a ninth grade student at East Jr. High school and Janice-Elaine is in the fifth grade at Central. Their father is the owner of the C. Lincoln Giles Construction Company.

James E. Fox

Appointed To Executive Post

At a recent meeting of the executive committee of the world-wide brokerage firm, Merrill Lynch, Pierce, Fenner & Smith, James E. Fox was appointed Assistant Vice President in their Boston Copley-Square Office.

He resides at 50 Walnut Ave., with his wife and seven children. Mr. Fox is a member of the town Democratic Committee and is active in the Andover Auxiliary Police.

CALL 475–1943 FOR OUR AD TAKER

ANDOVER Beverage Mart

On The Municipal Parking Space
Imported & Domestic

Beers - Wines and Liquors

FREE DELIVERY **475-8311**

Fred Yunggebauer, Mgr.

Nominated To Service Academies

Two Andover young men have been designated as principal nominees for military academies by Congressman F. Bradford Morse.

Stephen D. Bull, III, son of Lt. Col. U.S.A.F. (Ret.) and Mrs. Stephen D. Bull, Jr., 209 Lowell St., has been nominated for the U. S. Military Academy, West Point. He is a student at Andover High school where he has been elected to the National Honor Society. He has played football and spring and winter track. He also serves on the student council and was representative to Massachusetts Boys' State.

Bruce E. Alexander, nominated to the U.S. Naval Academy, Annapolis, Md., son of Dr. and Mrs. Edward L. Alexander, 11 Oriole Drive, will graduate from Andover High school in June. He is a member of the National Honor Society and has played football, basketball and baseball. He was selected as a representative to Massachusetts Boys' State.

HAS BANK POST

Robert D. West of 49 Whittier Street, was recently named assistant vice president of the Suffolk Franklin Savings Bank, Boston. Mr. West previously was an assistant treasurer at Suffolk Franklin.

The Pacific Ocean is higher and colder than the Atlantic off the coasts of Central America. A sea-level canal here could change the marine life of the Carribean, divert the Gulf Stream (affecting climates around the North Atlantic) and create a new hurricane center, the Massachusetts Audubon Society reports.

Subscribe to the TOWNSMAN

Let us help you get well

Rent Sickroom Equipment from United Rent-All: Hospital beds, adjustable wheel chairs, folding wheel chairs, bedside tables, bedside lamps, walkers, crutches & canes, hydraulic lifters, portable TV's, vaporizers, commodes, bed pans, many other items.

We will be pleased to process your Medicare claim forms.

United RENT All

Leo F. Provencher, Manager

SHAWSHEEN PLAZA

201 No. Main St. Rear – Andover – 475-7550

We work your hours

at the Bay State Merchants Offices. We are open 66 extra hours each week at walk-up and drive-in windows to provide you with convenient banking. That's why we say Bay State works *your* hours! Clip this schedule for handy reference . . . and remember you're welcome at all of the Bay State Merchants National Bank Offices during our regular banking hours.

Main Bay State Office Walk-up Window
238 Essex Street, Lawrence

	Early	Late
Monday	8:00-9:00 AM	3:00-5:00 PM
Tuesday	8:00-9:00 AM	3:00-5:00 PM
Wednesday	8:00-9:00 AM	
Thursday	8:00-9:00 AM	3:00-5:00 PM
Friday	8:00-9:00 AM	3:00-5:30 PM

Methuen Plaza Bay State Office Walk-up Window
Route 110, Methuen

	Early	Late
Monday	7:30-9:00 AM	3:00-4:30 PM
Tuesday	7:30-9:00 AM	3:00-4:30 PM
Wednesday	7:30-9:00 AM	
Thursday	7:30-9:00 AM	3:00-8:00 PM
Friday	7:30-9:00 AM	3:00-8:00 PM

Andover Bay State Office Walk-up Window
84 Main Street, Andover

	Early	Late
Monday	7:30-9:00 AM	3:00-4:30 PM
Tuesday	7:30-9:00 AM	3:00-4:30 PM
Wednesday	7:30-9:00 AM	
Thursday	7:30-9:00 AM	3:00-4:30 PM
Friday	7:30-9:00 AM	

South Lawrence Bay State Office Drive-in Window
79 Winthrop, Lawrence

	Early and Late
Monday	7:30 AM-4:30 PM
Tuesday	7:30 AM-4:30 PM
Wednesday	7:30 AM-NOON
Thursday	7:30 AM-8:00 PM
Friday	7:30 AM-8:00 PM

Bay State Merchants NATIONAL BANK

Serving Essex County

Member F.D.I.C. - Member Federal Reserve System

Meet the one import that belongs on American roads.

Deluxe Sport Coupe

Only $2129

Buick's Opel Kadett.

TAYLOR BUICK COMPANY, INC.

599-605 SOUTH UNION ST. - LAWRENCE - 683-9571

DIET DATE CHANGE

The Monday evening Diet Workshop, held at the Unitarian Universalist Church, 244 Lowell St., will be held on Tuesday evening, Jan. 28, next week only.

Consult

DOUG HOWE

about this question:

"If our snow-blower injured a neighbor's child - if a heavy snow caused our roof to sag - if we had an explosion, or a freezing of our heating or plumbing system - are all such winter risks covered under a Homeowner Policy from the Howe Agency?"

Douglas N. HOWE

INSURANCE REAL ESTATE

52 MAIN ST. 475-5100

Men's Fellowship To Form Plans

The next meeting of the Ballard Vale United Church Men's Fellowship will be on Tuesday, Jan. 28 at 7:30 p.m.

In addition to a short program of entertainment, plans for organization, election of officers and further programming will be discussed. All men who are members or friends of the church are invited. Light refreshments will be served.

CALL 475-1943 FOR OUR AD TAKER

REMODELLING

INTERIOR & EXTERIOR KITCHENS AND PANELLING

CALL COLLECT

DOUCETTE CARPENTERS

BRADFORD

CALL 372-1779 or 373-0540

PFC Karl F. Pfeil, son of Mr. and Mrs. Theodor Pfeil, 138 Summer St., is currently serving with the U.S. Marines on the Laos border in Vietnam. A 1968 graduate of Andover High school, he served on the school football and track squads in 1967 and 1968.

'Y' Provides Phys. Ed. For St. Augustine's

The Andover YMCA and St. Augustine's school have reached an agreement which will provide a physical education program for all seventh and eighth grade students at the school, including both boys and girls.

Sister Superior Mary Rosalie, S.N.D., St. Augustine's and Executive Director Richard P. Cate of the YMCA made the arrangements which were subsequently approved by Very Rev. Kenneth Kennedy, O.S.A., pastor of St. Augustine's parish and by the Andover YMCA board of directors.

A ten-week winter term pilot program is already under way providing a one hour physical education class per week for each student. The classes are conducted at the YMCA gym by YMCA Physical Director Walter Kimball.

Andover High Hockey Team Retains Valley League Lead

By Rick Harrison

The Andover High hockey team, leading the Merrimack Valley Schoolboy Hockey League race with an excellent 7-1-1 record, split a pair of games in league action last week at the Merrimack Valley Forum in Billerica.

In the first game the Golden Warrior sextet skated to a 4-0 shutout win over Masconomet Regional High, but in the second tilt last Saturday Burlington pulled out a 2-1 upset win in one of the most important games of the season.

Burlington, two-time defending champions in the league, snapped a five game Andover winning streak when freshman Dan Yeadon scored a goal with 1:14 left in the game to pull out the victory. Burlington had jumped out to a quick 1-0 advantage at 4:51 of the opening period when Tri-Captain Bob Vigneau slammed an unassisted goal past Andover goal tender Ed Rawlings.

The Golden Warriors tied the game at 8:04 of the second session when Craig Bliss connected with his seventh goal of the year on another unassisted manuever.

The game remained at 1-1 until 10:46 of the third frame when Yeadon slipped past a pair of Andover defenders and drove a 10 foot shot into the Andover nets for the victory. Andover, as usual, held a wide edge in shots on goal. The Golden Warriors fired 37 pucks at Burlington goalie Joe Robillard, who ended with 36 saves. Burlington managed just 15 shots on the Andover net.

When Burlington scored in the first period it marked the end of a pair of fine "streaks" established by Andover goalie Rawlings. The talented netminder had posted three consecutive league shutouts and had gone 143 minutes without surrendering an enemy score prior to this goal.

That third shutout had come earlier in the week against the Masconomet club. In that game Andover scored twice in the second period and once in both the first and third stanzas for the win.

Doug Grange was the big hitter for Andover with two goals, one coming at 5:42 of the opening period and the second at 10:12 of the last session. In the second period, junior defenseman Mark Hockmeyer tallied an unassisted goal at 5:51 and Jeff Morgan chipped in with a red lighter at the 8:21 point.

The win was the first in two years for Andover against pesky Masconomet. Earlier this season the Chieftains had held the Golden Warriors to a 1-1 tie.

Moving into this week's action, Andover remains first in the league with its 7-1 marks for 15 points. Burlington is a step behind at 6-1-1, and Wilmington is almost as close at 5-1-2 for 12 points. Masconomet is the only other club with a chance at the title, sporting a 3-3-3 record for nine points. Last year, Andover's first in the league, they finished second with a 9-5-0 record.

Bringing everything up to date, the Andover sextet is dominating the league statistics. As a team they have scored 51 goals in nine games for a 5.7 per game pace. Rawlings is the top goalie, having surrendered just 10 goals in nine games for a fine 1.11 goals against mark.

Andover winger Jan Gottesfeld is the league's leading scorer with 20 points. Other top Golden Warrior marksmen include Hockmeyer with 16 points, Grange with 15 markers, center Chris Mundy with 14 points, Craig Bliss with 12 and Jeff Morgan with 10 points.

In addition, Andover's one-two defensive punch of juniors Hockmeyer and Dave Marson are considered the tops in the league.

Andover has an extremely rough schedule this week, facing third place Wilmington and then Burlington again. The team has played one more game than most other clubs at this point. The schedule has been re-shuffled to accommodate the club which will be traveling to Russia and Europe during the February school vacation.

Other members of the Andover squad include Capt. Jim Ganley, Mike Bruno, Eric and Rick Anderson, Don Glines, Pete Hixon and Steve St. Jean. The club is Coached by Charlie Vars and plays its games on Wednesday and Saturday afternoons at the Forum.

In a final note, Coach Vars said he was pleased with the team's recent 3-3 non-league tie with a strong Brook's team.

Anti Ballistic Missile Topic At Coffee House

The Anti Ballistic Missile will be the topic of discussion at The People's Choice coffee house Friday, Jan. 24 at 8:30 p.m. The coffee house is held at the Unitarian Universalist Church, Lowell St. in Andover.

Leading the discussion will be Jerome Grossman of PAX on the political aspects and Leo Sartori of MIT's physics department on the scientific aspects.

The Sentinel, as the ABM is called, was introduced by Secretary of Defense McNamara as a "thin system" against the Chinese threat. It will cost five billion dollars. Mr. Grossman and Mr. Sartori will deal with questions such as : "Is the Sentinel a necessary defense weapon or is it a wasteful expenditure? What effects will the installation have on this community, on efforts for peace and on our national priorities?

Many government officials are opposed to the ABM. They include Sen. McGovern who has said: "Most of us still support any program labelled defense, no matter how irrational or inefficient. The military is now talking about a fifty billion dollar anti Soviet system, although the Soviet Union is abandoning her ABM system. Senator Percy fears that we are on the brink of another Vietnam expenditure. He says that we must curtail defense spending; we are only sinking our money into the ground.

The coffee house is open to the public and features music, art, food and conversation.

NAMED CLERK

Army Specialist Four James A. Booth, 23 son of Mr. and Mrs. James A. Booth, 333 Salem St., was assigned to the 32nd Medical Depot Dec. 10 near Cam Ranh Bay, Vietnam, as a clerk.

JANUARY CLEARANCE

COBBIES - SOCIALITES & RED CROSS SHOES

DISCONTINUED STYLES $9.99 – $13.99

MEN'S COTTON TURTLE NECK JERSEYS

$4.00 VALUES $2.69

DANIEL GREEN COMFY SLIPPERS DISCONTINUED STYLES $4.99

WOMEN'S LINED BOOTS $5.99 to $16.99

REINHOLD'S

13 MAIN ST. 475-0078

HATE HOUSEWORK?

Let us take care of your complete Cleaning Chores – floors, walls, bathrooms, stoves, refrigerators, vacuuming Weekly or bi-weekly

Dependable Cleaning Service

475-5536

F. W. BRADLEY INSURANCE

TEL. 475-4400

WALK-UP WINDOW OPENS AT 8:30 A.M.

NEED CASH FOR

Paying Bills

Get A

Personal Loan

in 24 minutes . . . not 24 hours

ARLINGTON TRUST Company

ANDOVER OFFICE IN SHAWSHEEN PLAZA

We work hand in hand with your doctor

As registered pharmacists, we are proud to be part of the medical team that safeguards your health.

Your health is our business

Hartigan Pharmacy

66 MAIN ST. • ANDOVER • 475-1006

AT THE CHURCHES

First Church of Christ Scientist
278 North Main Street

SUNDAY: 10:30 a.m. Sunday School; Nursery available; Church Service. Subject of lesson sermon: "Truth". Evening services every first and third Sunday at 7 p.m.

Andover Baptist Church
REV. EARL ROBINSON, pastor

SUNDAY: 9:30 a.m. Sunday School classes for all ages including adult; 10:45 a.m. Morning worship with sermon by the pastor on "What About Your Body?" continuing the series in First Corinthians. Nursery downstairs for children to age 6. Junior church to age 9; 4:30 p.m. Baptism class meets in church parlor; 5:30 p.m. Junior High Youth Fellowship meets under the direction of Charles Baier of Gordon College. Senior Youth Fellowship meets under the direction of Chris Roulson, of Gordon Divinity School to plan Youth Sunday program; 7 p.m. Trans World Radio team led by David Mark will present a sound film and talk on their work behind the Iron Curtain.

St. Augustine's Church
Rev. Kenneth J. Kennedy, O.S.A. Pastor

SUNDAY: Masses - 6:30, 7:30, 8:45, 10, 11:15, 11:20(downstairs), 12:30 p.m. Baptisms: 2:30 followed by Blessing of the Mother - By appointment at the Rectory during the previous week.

St. Robert Bellarmine Church
REV. WILLIAM J. FITZGERALD

SUNDAY: Masses - 7, 9, and 11:30 a.m.

St. Joseph's Church
(Ballardvale)

SUNDAY: Masses - 9, 10:15 and 11:30 a.m. Confessions heard before Mass.

Andover Bible Chapel
266 Lowell Street

SUNDAY: 9:15 a.m. Communion Service; 11 a.m. Morning Service and Sunday school; 7 p.m. Evening Service. Nursery available.

Faith Lutheran Church
360 South Main St.
Rev. Hartland H. Gifford, Pastor

SUNDAY: 9:30 a.m. Church School, Nursery, Adult Class; 11 a.m. Church School, Nursery. The Service with Installation of Newly Elected Deacons.

Cochran Chapel
Phillips Academy
(Chapel Ave.)
REV. JAMES RAE WHYTE
REV. FREDERIC A. PEASE

SUNDAY: 5 p.m. Vesper Service. The Rev. James H. Robinson, Director, Operation Crossroads Africa, Inc., New York, N. Y.

Christ Church
REV. J. EDISON PIKE, Rector

SUNDAY: 8 a.m. Holy Communion; 9 a.m. Family Morning Prayer, Sacrament of Holy Baptism, and Sermon; 9:30 a.m. First Session Church School; Adult Forum Hour; 10 a.m. Family Morning Prayer and Sermon; 10:30 a.m. Second Session Church School; Adult Forum Hour; 11 a.m. Morning Prayer and Sermon; 5:30 p.m. Junior EYC - Ice Skating; 7:30 p.m. Senior EYC - Biafra Program.

South Church
(United Church of Christ)
REV. J. EVERETT BODGE

SUNDAY: 7:30 a.m. Civil Rights Task Force meeting; 9:15 a.m. Grades 5-8; Confirmation Class; Senior High Class; Adult Education Class; 10:30 a.m. Crib Room through Grade 4. Family Morning Worship: the Rev. J. Everett Bodge will deliver the sermon; 3 p.m. Junior Pilgrim Fellowship: Skating Party - meet at the church; 6:30 p.m. Senior High Fellowship: the program will be on Black Power; speakers from the A.B.C. program.

Free Church
(United Church of Christ)
Rev. J. ALLYN BRADFORD, Pastor

SUNDAY: 10:15 a.m. Worship Service - Sermon title "Finding Directions". Church School; 3:30 p.m. Junior Pilgrim Fellowship; 7 p.m. Senior Pilgrim Fellowship.

Ballardvale United Church
ROBERT BOSSDORF, Minister

SUNDAY: 9:15 a.m. Church School; 10:30 a.m. Worship and Nursery. Sermon: "Fulfilling our Destiny". Lay Preacher, Randolph H. Perry. Assistant, William MacAfee; 11:30 a.m. Sermon Talk Back.

West Parish Church
REV. NORMAN E. DUBIE SR.

SUNDAY: 8 a.m. Breakfast Study Group; 10:30 a.m. Church School. Morning Service of Worshipl 5 p.m. Junior Pilgrim Fellowship; 7 p.m. Senior Pilgrim Fellowship.

Church Holds Annual Meeting

The annual meeting of Faith Lutheran church was held Sunday, January 19, 1969 at 2:30 p.m. at the church. Rev. Hartland H. Gifford, minister, presided.

Reports were presented by the chairmen of the various committees and by the presidents of the organizations of the church. Elections were held for terms on the Church Council. Elected for three-year terms were: Mr. Raymond Clayton of West Boxford, Mrs. Edward Miller and Herbert Ottes of Andover. Conrad Eigenmann of Andover was elected to a one-year term to fill a vancancy.

Mrs. Charles Becker, Mrs. Rudolph Morin, Mr. Emil Hervol of Andover and Mr. Kenneth Clouse of North Andover were elected to serve on the nominating committee for 1970. Mr. Hervol was named as convener.

Subscribe to the TOWNSMAN

Lane
Funeral Home
John W. Lane, Jr. Eugene S. Lane
Robert E. Lane
68 Park Street, Andover
475-1516

Needs Funds For Biafra

Starvation is a fact of life for the children and adults of Nigeria/Biafra, who wage a daily fight for survival in their war-ravaged land.

To aid them, according to Wolf Berthold, Chairman of the Andover Red Cross, the Red Cross has undertaken its largest relief program since World War II.

The American Red Cross has already contributed $70,000 to the International Committee Red Cross for relief operations, and has provided ICRC with nearly $200,000 worth of medical and other supplies. And ARC disaster specialists are on the scene, ensuring proper handling of these supplies. The Red Cross Youth Fund recently provided $5,000 to ICRC with a request that this sum be used for special assistance to the children of Nigeria/Biafra. However, ICRC needs $8 million to continue its work through February.

The American Red Cross has embarked on a special appeal to raise funds for the refugees in Nigeria/Biafra. The monies received will help defray expense for the relief program. Contributions may be sent to The Andover Red Cross, 4 Punchard Avenue earmarked for Nigeria/Biafra.

Vale Church To Examine Bylaws

A special feature of the annual meeting of the Ballard Vale United Church on Friday, Jan. 31, will be a discussion leading to acceptance or rejection of a new set of bylaws which reflect the changeover from standing committees to ad hoc task forces, and which were drawn up by a committee including former pastor Rev. Robert Bossdorf, Winford Farr, Ralph Gilbreath, Mrs. James McLeod, Alan Matthison, and Miss Karyn Pillsbury.

Shampoo Your Rugs With "CAMPOO"
Rent Electric Shampooer
$1.00 Per Day
ANDOVER HOUSE OF CARPETS
Shawsheen Plaza 475-2911

COLE PAINT & HARDWARE
10 MAIN STREET
475-1156

After You've Bought
Your Bikini . . . .

for your Southern vacation . . . why not stop in at Bernardins and sign up for your trip – travel – accident policy?

GENE BERNARDIN

Bernardin
Insurance Agency Inc.
15 CENTRAL STREET, ANDOVER • 475-3414

SHOP AT LIGGETT'S
The Total Service Center

"The Prescription – Our Primary Concern"
FREE PRESCRIPTION DELIVERY
DIAL 475-3660
SAY -"LIGGETT'S" FOR VALUE

Liggett FOR PRESCRIPTIONS
DRUG Rexall STORES
SHAWSHEEN PLAZA

HOOVER
DeLuxe
VACUUM
CLEANER
Model 704
$59.50
BUDGET

Beats as it sweeps as it cleans. Disposable paper bag. Depth of sweep adjustment. Has dirt-finder lite.

COLE
PAINT & HARDWARE
10 MAIN ST. 475-1156

United Church Women To Meet

Mrs. Charles Shattuck will preside at the annual meeting of the Church Women United of Andover Friday, at 10 a.m. in the Andover Baptist church. There will be an election of officers, announcement of plans for the World Day of Prayer in February and May Fellowship Day.

Rev. J. Allyn Bradford, minister of Free Christian church, will address the meeting on the current status of the migrant workers program in this area. The project is one of the many Church Women United help to support locally.

Printing
OF DISTINCTION
The Andover Townsman
For Your Printing Needs
CALL 475-1943

FISH & CHIPS " TO GO"
FRIDAYS - 11 to 6:00
ALSO FRIED CLAMS & SCALLOPS
TRY OUR FAMOUS COLE SLAW
Small – Medium & Large
RICKEY'S VARIETY STORE
53 ESSEX ST. (Next to Railroad Station) ANDOVER
FOR QUICK SERVICE – JUST CALL 475-3012

Leaders Nearly Topple In 'Y' League

By Frank Monette

Uneasy moments and close games featured this weeks action in the Andover "Y" Basketball League for the top contending teams.

The 2 only undefeated teams found themselves in a real tiger fight with their opponents. The Lakers of the Junior Division advanced their record to 6-0 by nipping the 76'ers 20-18, while giving Coach Rick Harrison some uneasy moments. The only other undefeated team the Andover West Side 5 upped their record to 5-0 by edging the second place Hookers from Lawrence 91-87, as Player-Coach Frank Monette's team advanced their league lead to 3 full games and clinched the first half championship.

In the Pee-Wee Division the Chargers squeaked by the 76'ers 12-10 in overtime in the closest game of the week. In the first quarter the 76'ers jumped out to a 6-4 lead and advanced it to 8-4 by the end of the first half. Chargers Jay Doherty tied the game up 8-8 entering the final quarter, and Brian White put the Chargers ahead 10-8 in the last quarter but Hugh Conlon then sank 2 points for the 76'ers to send the game into overtime. In the overtime period Brian Twomey became the hero for the Chargers as he scored the only 2 points of the overtime to win the game. For the Chargers Brian Twomey led with 6 points, Jay Doherty 4, and Brian White 2 points. For the 76'ers who were playing without their Capt. they made a fine effort, as Hugh Conlon and Bob Moyhihan each had 4 points and David Fleming 2 points. The Lakers took over first place as they topped the Royals 26-15. The Lakers were led by Capt. Glenn Verrette's 14 points and Jeff Vice who had 12 points. The Royals were led by Bill Alexander's 10 points and Capt. Tom Duffy who had 5 points.

The Cougars beat the Celtics 20-14. For the Cougars Bob MacMackin, George Bragdon, Jim McGovern, and Russell Cushing each had 4 points while Tom Sanbuco and Mike O'Brien each had 2 points in a well balanced scoring attack. The Celtics were led by Daryle Gustavson's 8 points, and 2 points each by Mark Moriarty, Steven Savarann, and Danny Ackroyd.

In the final Pee-Wee game the Globetrotters bombed the Trojans 18-6. For the Trotters Paul McGuire had 10 points while Glen Lefebvre, Brian Lindenlaub, Steve Dubois, and Alan Gould each had 2 points. For the Trojans Capt. Mike McCormick had 4 points and Ken Sawaya 2 points.

In the Junior Division the Cougars edged the Royals 32-27, to remain in a tie for 2nd place with the Globetrotters who both sport 5-1 records and will meet in the final next week before the playoffs start the following week. Leading the Cougars win were Bob Messersmith with 12 points, Garrett Lynch 10, Bill Lussier 4, Phil Markey 4, and Nunzi Sappupo 2 points. For the Royals who played a fine game Capt. Joe Eppolitto had 12 points, Scott Thomas 9, Greg Mizell 4, Neil Mufson 2 points.

The first place unbeaten Lakers had their hands full with the 76'ers as they managed to squeeze by the 76'ers 20-18. The Lakers were led by Capt. Bart Farrell's 10 points, Barry Bronson 6, and Greg Fuller 4 points, for the 76'ers Capt. Bill Hocknell had 8 points. Bob Murgia7, Mark Davis 2, and Bob Gildea 1 point. The Globetrotters who have won their last 5 games in a row topped the Chargers 19-7. Capt. Keith Verrette led the way with 11 points followed by Jim Ferris 4, and Mark Shionis and Tim Fannon 2 points each. For the Chargers Capt. Bill DeLuca, David Dix, Paul Connolly, and David Syiek each had 2 points. In the final Junior game the Celtics struggled by the Hellcats 27-20. For the Celtics Capt. Mark Sweetser had 16 points, Keith Kenney 6, Jim McEwen 4, and Mike Gaclowski 1 point. For the Cats Capt. David Lockwood had 11 points Bob Driscoll 5, and Jeff Sheehy and Ted Stamas 2 points each.

In the Intermediate Division the Royals topped the Cougars 38-29 to send the Royals, Cougars and Lakers in a three-way tie for first place in the second half standings. The Royals were led by Mike Sadowski with 14 points, Capt. Chris Fanning 7, Jack Burns 6, Chuck Messersmith 8, and Alfred Naman 3 points. For the Cougars Capt. Mike Fanning had 13, Bill Ferguson 12, and Jeff Alexander and Brien Young 2 points each. In the final Intermediate game the Lakers edged the Celtics 40-37. Scott White lead the charge for the Lakers with 29 points, for the Lakers with 29 points, Capt. Keith Starks 8, and Mike Charewicz 3 points. For the Celtics Capt. Steve Alexander had 12 points, Steve Robinson 10, Chuck Parisi and Andy Sutcliffe 6 points each and Joe Conlon 3 points.

In the Senior Division the Andover West Side 5 clinched the first half season championship as they kept their unbeaten record intact with their 5th straight win by edging the 2nd place Lawrence Hookers 91-87. Leading the victory for the West Side 5 was Player-Coach Frank Monette with 33 points, Rick Harrison 19, Chuck Murnane and Dick O'Connell with 16 each and Jerry Fannon with 7 points. For the Law. Hookers Capt Barney Reilley had 45 points, Klubock 14, Bullock 12, Hajjar 9, Giles 4, and Grillo 3 points.

In the final Senior game the Methuen Post #2 upset the Methuen Merchants 64-54. For the win Art Burke, Ken Hyde, M. Hamel, and Jim Boardman had 14 each, and Ray Donovan had 9 points. For the losers John Carney had 17 points, Jim LaFond 14, Jack Welch 9, Tom Greenwood 8, Ken Greenwood 4, and Pat O'Sullivan 2 points.

Blotner Joins Peace Corps

Joel Sheldon Blotner, son of Mrs. Carl Blotner, 237 North Main Street, was one of 37 trainees who were graduated recently from a VISTA training program at the University of Oregon in Eugene.

As a Volunteer in Service to America, Blotner will spend one year working with the Arizona Migrant Opportunity Program in Phoenix, Arizona. His activities will include teaching English to adults and children, developing recreation programs, helping families to plan budgets, giving vocational instruction to adults, and teaching home economics to adults for the purpose of employment.

Blotner attended Tenney High school in Methuen. He studied Psychology at the Boston University in Boston, where he received his B.A. degree in 1968.

new EVENING CLASSES START JAN. 27

The A.I.B. Evening Division offers you the chance to train for your new career in your spare time. Quick-mastery teaching techniques train you right on the actual machines being used in business today. You learn by doing.

IBM COMPUTER PROGRAMMING — 18 Weeks
Designed for both men and women, this course provides thorough training in the operation and programming of the IBM Series 360 Computer.

IBM BUSINESS AUTOMATION — 18 Weeks
Thorough training on all IBM punched-card equipment short of the Computer. Prepares both men and women for positions as IBM Tab Operators.

IBM AUTOMATION SYSTEMS — 36 Weeks
The most comprehensive IBM evening course ever offered. The course takes the student from basic IBM machine operation right up through advanced Computer Programming.

IBM KEYPUNCH OPERATION — 10 Weeks
The IBM Keypunch is the basic machine in any IBM punched-card installation. The course provides complete training in all phases of the operation of this machine.

V.A. APPROVED FOR VETERANS TRAINING

Andover Institute of Business
90 Main St. ANDOVER
475-5151

NAME _____ 60
ADDRESS _____
CITY _____ PHONE _____
CALL OR WRITE FOR FREE BULLETIN!

•The Furniture Exchange — Andover

Gives You Another Guest Room!

MAPLE DEN SET BUY!

This smart Den Set consists of a Maple Sofa-Bed and comfortable, matching Chair. The sofa opens into a full size bed in a flick to provide another bed for guests. Ideal for a living room, den or TV room.

$175

Matching Rocker for only $49

Three matching Tables . . . two step-tables and a cocktail table – $39.95 a set and up.

THERE'S SO MUCH TO SEE AT –

THE FURNITURE EXCHANGE
UNDER MANAGEMENT OF
RICHARD'S FURNITURE OF LAWRENCE
4 PARK ST. Cor. Main ANDOVER
(Over Cole's Hardware)
475-2467

Beauty MAGIC

By Mary

There are so many things men love about women. But on the other hand, there are quite a few things they dislike intensely. For instance: Girls who are sloppy and careless about clothes, hair and make-up . . . those awful rollers and clips worn right out in public . . . hairdos lacquered all over and teased hair sticking way out . . . weird hairpieces . . . dark, red lipstick . . . thick eyeliners . . . glued-together, over-mascaraed eyelashes . . . vivid eyeshadow up to the brows . . . bright red fingernails . . . Take heed – make sure you look more the way he loves and less the way he hates!

You are sure to please any man with the beautiful styling available at CAPILO HAIR STYLISTS, 2 Riverina Rd., Shawsheen-Andover. Open 9–6. Fri. 9–8. Call 475–1639. Complete beauty service including coloring, cutting, styling, permanents, hairpieces and more.

HELPFUL HINT:
Rubber bands slipped over spools of thread keep the end of the thread from unwinding and cluttering your sewing box.

OBITUARIES

THEODORE C. SHIRLEY

Theodore C. Shirley, 62, 32 Foster Pond Road, died Friday at Massachusetts General Hospital as a result of burns he received in a general alarm fire Jan. 3 at the Gulf Oil Terminal in Chelsea.

He was born in Somerville and moved to Andover six months ago. He was employed as a truck driver.

He leaves his wife, Bertha (Nelson) Shirley; a daughter, Mrs. Judith Alves of Medford, a brother William Shirley of Arlington and a sister, Mrs. Pauline Murphy of Woburn.

The funeral was held Monday from the Willwerth Funeral Home, 179 Highland Ave., Somerville, with services at 1 p.m. in St. James Episcopal Church, 1991 Mass. Ave., Cambridge.

Memorial contributions may be made to the Shriners Burns Unit, Mass. General Hospital, Boston.

MRS. KATOON ESSOIAN

Mrs. Katoon (Loosigian) Essoian, 79, 82 Bellevue St., died Wednesday Jan. 15 at the Essex House Convalescent Home following a short illness.

She was born in Harpoot, Armenia and was a resident of Andover for 37 years. She was a member of the Holy Cross Armenian Ladies Aid Society.

The widow of Hoogas Essoian, she is survived by two sons, John Archie Essoian and Ace Assoian; a brother, Krikor Loosigian and a sister, Mrs. Mary Tateosian, all of Andover; also five grandchildren a great-grandson and several nieces and nephews.

The funeral was held Saturday from the David J. Burke Jr., Funeral Home, 32 Berkeley St., with divine liturgy at 11 a.m. in Holy Cross Armenian Apostolic Church. Burial was in West Parish Cemetery.

Memorial contributions may be made to the Holy Cross Armenian Apostolic Church.

JOHN FREDRICKSON

John Fredrickson, 88, 28 Essex St., died January 19 at the Hughes House Nursing Home, following a long illness.

He was born in Sweden. He was a resident of Andover for 74 years.

He was employed as a custodian at Phillips Academy, prior to his retirement.

He is survived by a son, John two grandsons, Robert A. Fredrickson of Andover and John Bancroft of Boston; a granddaughter, Ruth A., wife of John R. Lucey of Groveland; 12 great-grandchildren and several nieces and nephews.

The funeral was held Saturday at the Lundgren Funeral Home, 20 Elm St., with services at 2 p.m. by Rev. J. Allyn Bradford, minister of the Free Christian Church. Burial was in Spring Grove Cemetery.

MRS. MAY PRESTON

Mrs. May (MacFarlane) Preston, 25 Washington Court, Stamford, Conn., formerly of Whittier St., died recently.

Born in Dundee, Scotland, she was a long time resident here, moving to Stamford, seven months ago. She was the widow of David Preston. She was an attendant of Andover Baptist church.

She is survived by a son, David, of Old Greenwich, Conn.; two sisters, Mrs. William Stone, of North Andover and Mrs. Kenneth Chambers of Arlington and four grandchildren.

Public memorial services will be held Saturday at 1:30 p.m. at the Lundgren Funeral home, 18 Elm St. with Rev. Earl B. Robinson, pastor of Andover Baptist church, officiating.

M. ROBERT HARDY

M. Robert Hardy, 72, 4 Gardiner Ave., formerly of 42 Congress St., Lawrence, died Saturday at Bon Secours Hospital following a short illness.

He was born in Haverhill, Mr. Hardy was employed as an accountant in the Washington and Arlington mills and recently was employed by the D. G. Donovan Spring and Equipment Co.

He was a veteran of World War I, having served with the Navy. He was a member of Post 18, American Legion.

He is survived by a daughter, Joan M., wife of Ernest J. Verrette Jr., with whom he made his home and three grandsons, Robert, Kenneth and Glenn Verrette, all of Andover.

The funeral was held Tuesday with a requiem Mass at 10 a.m. in St. Augustine's Church. Burial was in the Immaculate Conception Cemetery.

Memorial contributions may be made to St. Paul's Rehabilitation Center, for the Blind, Newton.

Births...

BURKE - A son, Andrew Joseph, Jan. 7 at New England Memorial hospital, Stoneham, to Mr. and Mrs. Dennis Burke, 6 Dale St. The mother was Marguerite Christopher.

YANNALFO - A son, Brett, Monday, Jan. 20, at Lawrence General Hospital to Mr. and Mrs. S. Paul Yannalfo, 17 Marilyn Road. The mother was Carole Conlon.

HILDRED - A daughter Laura Lynn, Wednesday, Jan. 15, at Lawrence General hospital to Mr. and Mrs. Frederic Hildred, 228 Andover St. The mother was Christine McGowan.

Elks Lodge Installation

The past exalted rulers of Andover Lodge of Elks, 2198, will initiate a new class of members, Saturday, Feb. 8 at 6:30 p.m. at Camelot in North Andover.

Immediately following the initiation which is for members only, a buffet will be served and general dancing will be held until 1 a.m. The buffet and dancing will be open to the general public.

Tickets may be purchased from Past Exalted Rulers David Batchelder, Raymond Lavin, James McKee, William Walsh and John Thompson.

VOTER REGISTRATION

The board of registrars of voters will register new voters Monday, Jan. 27 at the Andover Grange Hall, from 7 to 9 p.m. and at the town house from 6 to 8 p.m.

Subscribe to the TOWNSMAN

Haircutting by MICHAEL
BEAUTY & WIG SALON
40 Main St. – 475-7072

MARV'S Window Cleaning
Windows & Storm Windows Washed
Paint Washed
Floors Washed & Waxed
FOR PROMPT SERVICE
CALL 682-6392

CLEANING HELP IN YOUR HOME
We provide able, professional cleaning men for the more arduous tasks of housework. Hours can be arranged to suit your convenience.
COMMERCIAL CLEANING, TOO
Restaurants, offices, etc. Daily, weekly, monthly or by special arrangement.
CALL GEORGE DURGIN
BETWEEN 8 and 10 a.m.
475-2969
NEW ENGLAND CLEANING SERVICE

JANUARY SPECIAL!
LADIES' SKIRTS
EXPERTLY DRY CLEANED AND PRESSED
(No Whites – No Pleats)
50¢

1 HOUR ODORLESS CLEANING SERVICE AT NO EXTRA CHARGE

SUPREME CLEANERS
SHAWSHEEN PLAZA PLANT - 475-6636

HEAD SKIS
Now Available At
REDUCED PRICES

Whitworth's Ski Shop is pleased to announce a limited number of 1968-69 Head Skis available at authorized reduced prices. These are brand new skis from our own stock, fully covered by warranty and backed by the reputation of HEAD.

We urge you to take this opportunity to visit our shop since it is only rarely that new HEADS are available at prices below normal. Reason For Sale: Design changes in 1968-69 models.

While Our Stock Lasts

Standards	USUALLY $115	Now $85
320s	USUALLY $145	Now $110
360s	USUALLY $165	Now $125
Slalom and Comps	USUALLY $175	Now $135

CONTINUING OUR SALE OF
Ski Clothing • Boots • Gloves
Mittens • Car Racks

$79.98 REIKER BOOTS	$69.98
$69.98 REIKER BOOTS	$62.98
$56.98 REIKER BOOTS	$49.98
$32.98 5-BUCKLE BOOTS	$26.98
$25.00 5-BUCKLE BOOTS	$20.00
SIZES 10 - 11 - 12 ONLY	
DOUBLE LACE BOOTS	$17.98
$16.98 DOUBLE LACE BOOTS	$13.98
SIZES 5 - 6 - 11 - 12 ONLY	

Here's A Sampling Of Savings On
SKI JACKETS

MEN'S were $17.98 to $19.98	Now $14.98
MEN'S were $19.98 to 23.98	Now $16.98
MEN'S were $29.98 to $32.98	Now $26.98
BOYS' & GIRLS' were $13.98	Now $10.98
BOYS' & GIRLS' were $18.00	Now $13.98

Merrimack Valley's Most Complete Ski Shop
"YOUR LOCAL SPECIALIST IN SPORTS"
WHITWORTH'S
SPORTING GOODS
581 ESSEX ST. NEAR BROADWAY

WINTER BOOT SALE
OUR ENTIRE SUPPLY OF LINED SNOW BOOTS
VALUES TO $26.95
$4.89 to $19.89

OVER 200 PAIRS!

Elander & Swanton INCORPORATED
58 MAIN ST. ANDOVER • CONVENIENT CREDIT ACCOMMODATIONS
FAMILY SHOE DEPARTMENT

Editorial Comment

The Tax Rate

Last week's TOWNSMAN, unfortunately proclaimed bad news for the property taxpayer in particular and to all Andover residents in general.

An increase of $13.50 in the tax rate locally is not one of the most pleasant things to report, but let's face facts, with the burgeoning growth of this community, the increased needs, and in some cases demands, the cost of being an Andover resident must spiral

Where do we lay the blame – or can we?

Probably there are two most significant targets – the town manager and the school department.

Let us examine these two attributes for the initial feeling of "I can no longer afford to live here."

The town manager prepares a budget for presentation to town meeting. He presents it to the selectmen for their examination. In addition, he prepares special articles for presentation to town meeting.

The manager informs the selectmen and the public of what individual items will cost.

Then he goes before town meeting and defends the budgetary items over which he has control, and the special articles which he will oversee.

When the tax rate is announced, with all the items included, such as the town's bonded indebtedness – a staggering amount – there is an immediate feeling that the manager has sold us down the river.

Whether we like it or not, the decision was yours as a taxpayer at town meeting. Town Manager Richard J. Bowen can talk all he wants at town meeting, but he has but a single vote.

He may be convincing in his presentation, but he can not be held firmly to the fact that this town is spending, spending and spending.

What Bowen proposes, does not mean that Andover disposes.

The biggest section of the municipal budget characteristically takes the shortest amount of time to pass at an annual town meeting. We speak, of course, of the – – –

School Department

– –with its several million dollar requests, which annually passes, virtually without question.

To exaggerate a bit, we might note that the poor fellow seeking a $1,000 sewer extension on his street, might have the item debated for an hour, while the school department budget totalling over $5,000,000 goes through in about five minutes.

We would like to see the finance committee go into this particular phase of municipal operations quite extensively this year.

We look with displeasure upon the fact that the school committee saw fit to bring in consultants to examine and recommend administrative salaries.

This we feel is the responsibility of the school committee.

Time consuming? Certainly, but those who sought the office should well have realized that before they obtained nomination papers.

In this particular area alone, a recommendation was made relative to the salary of the superintendent of schools who had advised the committee he was retiring this year. He advised them in time for budget consideration, yet a substantial increase was awarded.

The third man in the administrative area, responsible for maintenance and school buses, now has a salary approaching that of the town manager – supposed to be the town's chief administrator.

Based on the problems appearing through the presentation of the annual budget last week, we feel it is time to – – –

Think And Act

– – – with the thought that Andover must remain a community where all people can live and not turn it into a rich man's paradise.

Certainly we crave quality education.

Assuredly we want to see improvements in our community where necessary.

But, we cannot have all this at current costs.

It will take several Gillettes and Raytheons to offset the mushrooming costs of Andover operations.

This year, the people of Andover must think and act at town meeting with the idea that 1969 could be the guide to the community's future.

Municipal officials must bear this in mind also.

The hour is late.

Hopefully, before town meeting the current tax rate estimate of $44.50 will be reduced, but, we fear, not enough.

Only attentive action by an interested electorate will curb municipal costs to what we all can afford.

The YMCA

This week is being observed as national YMCA week and we salute the local branch of that organization for the fine work they are doing here.

The Young Men's Christian Association, born in London in 1844, came to this country in 1851 in Boston and is now to be found in 76 countries around the world.

The abbreviated name, YMCA, is known to most and the inverted equilateral triangle which is its emblem, and whose three sides are intended to mean, "Spirit, Mind and Body" of the complete man.

Here in Andover, the YMCA, a comparative newcomer to the community, has flourished and has been well received. Its varied programs, expanding all the time, have been well received by the Andover population.

The programs, in their brief exposure here, have led the Greater Lawrence YMCA officials to take a long, hard look at the possible creation of an Andover, or combined Andover-North Andover YMCA.

Such a facility would be a welcome addition to the community.

As man's leisure time increases, there must be an opportunity for him to turn to such facilities to fill the need for recreational and physical activity.

The YMCA has served that purpose well for over a century. We hope it will be a permanent asset of Andover and extend our congratulations to the organization, world wide, during this, their honored week.

Off The Top Of The Desk

Word comes to the desk of the piscatorial accomplishments of a former Andover resident in Fort Lauderdale, Fla.

Gordon Coutts, Jr., fishing off his 22 foot outboard, captured an 84 inch, 50 pound White Marlin recently in a fishing tournament there. He was the only one in the tournament to capture one of this species.

More important is the fact that word came direct from his mother Greta Coutts, well-known among Andover residents. Gordon, Sr., was for many years a member of the Andover fire department. The family moved to Florida, following his retirement.

•

Comes that time of year when one must concentrate on defensive driving. With a slight touch of January thaw, an abundance of potholes appear on the streets.

This results in the necessity to beware of the sudden change in road conditions, least one suffer punctured tires, or at the least a good jolt to the anatomy.

Railroad enthusiasts will have a rare opportunity on Feb. 22, when a Boston and Maine train will head from Boston to Mt. Whittier and North Conway.

The trip, conducted by The Railroad Enthusiasts, Inc., is the annual "Snow Train", expedition. Information may be obtained from Joseph F. LaJoie, 22 Stevens St., Methuen.

Meals and snack bar arrangements have been made.

Special stops will be made by arrangement at Ballardvale and Shawsheen stations, as well as the Andover 'depot.'

•

There is a slight danger, created purely by nature, travelling over Elm street in the late afternoon, this time of year.

Piercing rays of the sun attack the windshield of the car as it approaches Elm Square from about the vicinity of Pine street to Whittier street.

Adding to the safety hazard is the glare from melting snow, or the distinct possibility of a new snowfall.

Memorial Hall Library

Coming Events

Jan. 23 - 3:30 p.m. Story Hour for school-age children; Jan. 28 - 10 a.m. , Picture book hour for Squirrels; Jan. 29 - 10 a.m. , Picture book hour for Teddy Bears; Jan. 30 - 10 a.m., Story hour for Eddie and Ellie Elephants at Ballardvale Branch; 3:30 p.m., Story hour for school-age children.

Story Hours

Please remind your school children of the story hour today in the Children's Room at 3:30 p.m. Next week, as a special event, Mrs. Tseng-wen Shen, Memorial Hall Library's cataloger, will tell two Chinese stories, "Tikki-Tikki-Tembo," and the "Wishing Cup" at the story hour on Thursday, Jan. 30 at 3:30 p.m. Children should meet promptly.

Puppet Exhibit

Have you seen the gay and colorful puppet exhibit in the Children's Room? These puppets, loaned by Girl Scout Troop 77, illustrate the characters in the fairy tale "Rapunzel." The puppet makers were Beth Schneider, Diane Haywood, Leslie Culbert, Marti Dye, Cheryl Foster, Beth Vichmann, Martha Coombs, Kit Gilmartin, Cindi Burns, and Beth Wilson.

Exhibits

Several people have loaned the library items for exhibits in recent months. We have appreciated the collectors, craftsmen, and hobbyists who have shared their treasured possessions with us and the patrons of the library. If anyone has an interesting collection or hobby and would be willing to let the library display it, please feel free to contact Mrs. Gwen Smith, reference librarian and display coordinator, at the library. She

(Continued on Page 14)

Down the Years with The Townsman

75 Years Ago – January, 1894

The birth of Scotland's Bard, Robert Burns will be observed tonight at Frye Village hall by the local club bearing his name.

The fourth annual ball of the Andover Orchestra will be held in the town hall Monday evening, Feb. 5, and the tickets are now on sale for the event, the price being 50 cents for gents, and 25 cents for ladies.

Ice dealer, B. F. Holt has completed his annual harvest of ice, all the different houses being full and it is a good quality. There are about 4,000 tons in all, 2,000 ton at Pomp's pond, 11 inches thick; 1,500 in the Scotland district-houses 10 inches thick and 500 at Poor's pond, 12 inches thick.

About 100 past members of the Punchard school gathered in the school hall last Friday night to do the annual business of the Alumni Association and to have a pleasant reunion.

Reports have been circulating in certain newspapers that the furnace at the Abbot Village School house had given out after only three weeks. The truth is that only the grate burned out. The regular janitor was on the sick list and the substitute probably did not quite understand the breaker.

50 Years Ago – January, 1919

F. C. Cheney, local manager of the telephone company, says there will be no more 'no-school' notices given out by the operators after Feb. 1.

Sunday afternoon the fire company was called to 28 Central street for a cellar blaze. There was not much damage.

The representative of the income tax division will be at the town hall next Wednesday to help taxpayers with their returns.

War savings and thrift stamps sold during 1918 amount to $129,585.69. Quota only $115,500. New records set by town.

Free Church reunion shows fine year of activity. Annual gathering in parish house is featured by supper and business meeting.

25 Years Ago – January, 1944

Board of Public Works to ask for a sand-snow loader at a cost of $7,200 at annual town meeting. Also $6,000 for repairs to Rogers Brook.

Selectmen plan to ask town meeting for $5,800 for new fire truck replace pumper in Ballardvale.

Eight tons of tin collected in drive, along with 5,000 pounds of clothes. Andoverites commended for contribution toward war effort.

Dull election contest looms, with campaigns scheduled only in the area of school committee and board of public works.

Three articles to be in warrant asking consideration of survey and purchase of the Shaw property.

10 Years Ago – January, 1959

Annual budget for the Board of Public Works set at $441,610, an increase of $24,000.

Policy relative to the Industrial Development Commission to be discussed at a public meeting next Monday night.

Planning Board will ask voters to approve an article endorsing a regional district planning commission.

Public Works and cemetery employees to seek civil service protection, via the ballot in March.

Good skating on the Sacred Heart skating area in Shawsheen. It should continue if the weatherman co-operates.

What Our Readers Say-

To the Editor of the TOWNSMAN

At the Annual Meeting of Faith Lutheran Church, a motion was passed by the congregation to formally thank the Andover Townsman for the assistance extended to our publicity director during the past year.

The members of Faith wish to express their thanks for your cooperation and courtesy to Mrs. H. Gifford and Faith Lutheran Church during 1968.

Lois Miller
Council Secretary

Church Hoo

St. A

The St. August
Parish teams co
for first place in
and Intermediate
Church Basketbal
day night the l
its third week o
East Junior High
emerged with un
In the Junior
feated St. Augusti
a 38-4 victory o
tine 'A'. This
opponent that the
demolished, and
scored the opposiri
82-8 margin in the
Division scorin
"Couz" Verrette
charge with 16 po
Winters chipped i
Jim Cox had 6, D
and Timmy Meyer
the losers, Roy Ho
points and Girar
flipped in 2 marke
Bob Peterson, H
Doherty and Dave L
ed well.
Defending Junior
Parish 'A' had quit
beating St. August
after trailing 10-
period. The win
in a row over a thre
West 'A'. Both t
this season enter
Billy "Big O" M
winning attack with
big Bill Alexande
points and Doug S
point. Mark "Wilt
my Devlin, Steve
Myers, Mark He
"Big E" Ketzler w
outs for the winner
For St. August
Zemis was the l
points, followed by
with 5 points and
2 points. Doug a
and "Buzz" Baylis
in a losing cause.
West Parish 'B'
hind in the second
St. Augustine 'C',
saw battle. Dale B
5 points, Mark I
Dave Bronson had
John DiBitetto ad
West 'B'. Andy a
bell, Mark Ketzler
and Rich Marino
winning defense.
Steve Galvin pun
and Curt Reming
the losers, who a
standout performan
Reming, Dave Ea
Bernard.
Baptist explode
win, an 18-4 dec
Robert's. Phil Ma
points to spearhe
surge, while Brian
Dix each contribute
nis Whitton and
sparked the tough w
For St. Robert'
and Scotty Wojtkie
points apiece, while
John Bohl, Pat C
Manento and Jimm
also played well.
First year entry
versalist buried
Church, 15-1, for

P

St. Augustine's, West Parish Set Pace

The St. Augustine's and West Parish teams continue to battle for first place in both the Junior and Intermediate Divisions of the Church Basketball league. Monday night the league conducted its third week of action at the East Junior High gym. Four teams emerged with unbeaten records.

In the Junior Division, undefeated St. Augustine 'D' rolled to a 38-4 victory over St. Augustine 'A'. This was the third opponent that the 'D' squad has demolished, and they have outscored the opposition by a whopping 82-8 margin in those games.

Division scoring leader Glenn "Couz" Verrette again paced the charge with 16 points, while Jeff Winters chipped in with 13 points, Jim Cox had 6, Danny LaPointe 2 and Timmy Meyers 1 point. For the losers, Roy Hoffman notched 2 points and Girard Teevan also flipped in 2 markers. In addition, Bob Peterson, Henry and Phil Doherty and Dave LaRochelle played well.

Defending Junior champion West Parish 'A' had quite a battle before beating St. Augustine 'B,' 17-13, after trailing 10-8 in the third period. The win was the 16th in a row over a three-year span for West 'A'. Both teams were 2-0 this season entering the game.

Billy "Big O" Martin paced the winning attack with 10 points, while big Bill Alexander stuffed in 6 points and Doug Spencer added 1 point. Mark "Wilt" Conlon, Tommy Devlin, Steve Wilkins, Darel Myers, Mark Hewett and Eric "Big E" Ketzler were other standouts for the winners.

For St. Augustine 'B', John Zemis was the big gun with 6 points, followed by Eddie Caselden with 5 points and David Hajj with 2 points. Doug and Steve Walsh and "Buzz" Bayliss also sparkled in a losing cause.

West Parish 'B' came from behind in the second half to defeat St. Augustine 'C', 10-7, in a seesaw battle. Dale Blaine banged in 5 points, Mark DeConstant and Dave Bronson had 2 apiece and John DiBitetto added 1 to lead West 'B'. Andy and Doug Campbell, Mark Ketzler, Gene Harris and Rich Marino also paced the winning defense.

Steve Galvin pumped in 6 points and Curt Reming 1 point to lead the losers, who also received standout performances from Shawn Reming, Dave Early and Mike Bernard.

Baptist exploded for its first win, an 18-4 decision over St. Robert's. Phil Markey hooped 10 points to spearhead the Baptist surge, while Brian White and Dave Dix each contributed 4 points. Dennis Whitton and Wayne Birch sparked the tough winning defense.

For St. Robert's Jim Weitz and Scotty Wojtkiewicz canned 2 points apiece, while Peter Browne, John Bohl, Pat O'Hagan, Greg Manento and Jimmy McLaughlin also played well.

First year entry Unitarian-Universalist buried winless Christ Church, 15-1, for its first victory. Bob Johnson notched 8 points for Unitarian, while Mike Russo chipped in with 4, Timmy DeRosa 2 points and Craig Lionl.

For Christ, Jimmy Francis put in a final period free throw for all its scoring, while Eosefow, Cunliffe and Stupack also sparkled.

In the final Junior match, South Church broke open a tight game with 10 second half points to topple Free Church, 14-4. Paul Maguire headed the charge with 6 points, John Kilgo canned 5 points and Bobby Jenkins added 3. For Free, Steve Bradford and Mark Hamilton tallied 2 points each and Chuck Fisher, Bob Paterson and Scott Franz also starred for the losers.

Glenn Verette has opened up a wide lead in the individual scoring race as the talented 10-year-old has scored 40 points for a 13.3 per game pace. Tied for second are Billy Alexander and Paul Maguire with 18 apiece, followed by Jeff Winters with 17, Steve Galvin with 16, Eddie Caselden with 15 and Billy Martin and John Zemis with 12 points.

In the Intermediate Division, defending champion St. Augustine slammed Baptist, 33-4, for its third straight win this year. "Jungle Jim" Loscutoff, Jr. paced the attack with 11 points, Gary Meyers had 10 points, Keith "Bonarama" Verrette 8 points, Steve Royal 4 points and Steve Maguire 1 marker.

For Baptist, Kevin Hopper and Jim Sullivan banged in 2 points each while Eddie Chase, Dave Souza and Dana Scholtz paced the defense.

West Parish 'B' kept pace with St. Augustine by coming from behind to post a hard-fought 19-12 decision over South Church. The winners, trailing 8-7 at halftime, were led by Greg Brown with 6 points, Barry "B and B" Bronson with 5 points, Bruce LeFebvre with 4 points and Erik Jensen and Karl "Stuff" Harig with 2 points a piece.

For the hustling South club, Richie Robertson canned 6 points and Steve Cornwell, Dana Gould and Brian Young contributed 2 points each.

In the final Intermediate match, Barry Long scored a driving layup with 10 seconds left to carry Christ Church to an exciting 27-26 win over winless West Parish 'A'. Roddy Perron sparked the winners with 9 points, brother Dave "Itchy" Perron dunked 6 points, Dave Lockwood and Long 4 points a piece and Bill Cunliffe and Knowles 2 points each.

The losers' Scott Martellini took game scoring honors with 10 points, while Scott Stevenson notched 6, Steve Alexander and Glen Campbell 4 a piece and Wayne Couture 1 point.

In the Intermediate individual scoring chase, Scott Martellini leads with 27 points, followed by Greg Brown with 26, Keith Verrette with 23, Richie Robertson and Bruce LeFebrve with 22 a piece and Barry Bronson and Jim Loscutoff with 17 each.

Weekend Production By Players

"Two For The Seesaw," an adult drama by William Gibson will be staged by the Garrett Players and presented at Turn Hall, 44 Park St., Lawrence this weekend.

The complete cast consists of two people only, Mrs. Kirby Lander, 9 Heather Drive and Thomas Garland of 229 E. Haverhill St., Lawrence. The play will be directed by Frank V. Leone of Haverhill, who also directed the last production and produced by John Timmons of Lawrence.

The play will be held at 8:30 p.m. on Friday, and Saturday and at 6:30 p.m. on Sunday. Tickets may be purchased at the door. All season ticket holders are asked to disregard the incorrect dates printed on their tickets for this production, as well as for the months of March and May.

Introduction To Bridge To Begin Tonight

The Andover Duplicate Bridge club will hold the first of an "Introduction to Duplicate Bridge," series tonight in the West Junior cafeteria. These sessions which will combine instruction with regular duplicate play, will regularly be held, the first Thursday of every month.

All interested bridge players are invited to attend and may contact any of the club officers for further information.

Officers include: Edgar Best, president; Mrs. J. Gottesfeld, secretary; Mrs. Frank Reynolds, treasurer and Mrs. Thomas Dye, director.

IN PROJECTS

Carol Dodd, a member of the class of 1969 and Hallie Kaiser, of the class of 1970, have been participating in independent research projects in arts and sciences at Pingree school, South Hamilton.

The Great White Sands of New Mexico are 200 square miles of gypsum crystals. Within the area white spiders, white lizards, pale tan mice and 62 species of plants are living, the Massachusetts Audubon Society says.

CAR WASH 99c
EXTERIOR COMPLETELY WASHED AND THOROUGHLY DRIED
REGULAR WASH $2.00
RAPID CAR WASH
330 SO. BROADWAY
LAWRENCE 683-8395
Customer Satisfaction Guaranteed

ATTENTION SEPTIC TANK OWNERS
AVOID MESS AND EXPENSE!
AVOID DISEASE MENACE!
AVOID FOUL ODORS!
BUY FX TODAY!
ONE TREATMENT LASTS A FULL YEAR!
ANDOVER PLUMBING & HEATING
211 North Main St. Andover

LAST 2 WEEKS
$5.00 WORTH OF DRYCLEANING $3.99
Anton's CLEANERS
SAVE $1.01 on every $5.00 order.
357 NO. MAIN ST., ANDOVER

Dinner Dancing Friday and Saturday Nights
Sheraton Rolling Green Motor Inn
Boneless Roast Spring Chicken. $3.95
Fork-Tender!
Feast
Sheraton Rolling Green Motor Inn
Jct. Interstate 93 and Rte. 133
Andover / Call 475-5400
Function Facilities — up to 750 people

FREE
Personal Checking Accounts at Arlington Trust

FREE CHECKING
ARLINGTON TRUST COMPANY
Shawsheen Plaza, Andover, Mass. 01810
Here's my check. Please open my free ( ) personal ( ) joint checking account ($100 minimum balance) and send me my signature cards.
Name . . . . . .
Street . . . . . .
City . . . . . State. . . . . Zip. . . . .
Member F. D. I. C.

Meet the Golden People of HAWAII

Hawaii's most unique asset is her people, a marvelous cosmopolitan blend of races and cultures. These Golden People, who personify the Aloha Spirit, are what make Hawaii's attractions more exciting and scenery more memorable. They invite you to join them in their sun-drenched islands for a vacation you'll never forget.
TRAVEL ANYWHERE, INC.
92 MAIN ST. ANDOVER
475-2614
AND
Inter Island Trade Wind Tours
PRESENT
"NIGHT IN HAWAII"
for your entertainment pleasure
Sunday Evening, Jan. 26th
Hawaiian "Mai Tai" Cocktail Party
Film Showing: "HAWAII . . . PACIFIC PARADISE"
and a
ONE HOUR PERFORMANCE BY THE "ALOHALANDERS"
(Native Hawaiian Group)
DOOR PRIZES
LOCATION: Sheraton Rolling Green Motor Inn
Lowell St., Route 133 Andover – Opp. I.R.S.
DOORS OPEN 7 P.M. MOVIE: 7:30 P.M.
ADVANCE SALE: $1.00 AT DOOR: $1.50
LIMITED CAPACITY

Subscribe to the TOWNSMAN

Quality Service & workmanship
FRED A. O'HARA
ELECTRICIAN
Installations, Repairs, Maintenance
HEAT, LIGHT & POWER
475-8056

ON COMMITTEE

Austen Anderson, 170 Chestnut St., is a member of the committee formed by the United Church of Christ to search for a nominee for a new minister and president of the Massachusetts conference. Rev. Dr. Albert J. Penner, the church's leader for the past decade will retire Sept. 1.

Modernize Your Heating System
24 - HOUR SERVICE
HOWE HEATING CORPORATION
5 LUPINE RD., ANDOVER
GUY B. HOWE JR
475-0365

no soaking, no scrubbing with safe "flower-fresh"
CARPET & FURNITURE CLEANING by Duraclean®
• ABSORBS soil, restores colors
• All service done in your home
• Furnishings dry, in use same day
DURACLEAN CRAFTSMEN
73 PARK ST., LAWRENCE – 686-3541
Since 1930
ACCEPTED McCall's
COMMENDED by PARENTS'

Miss Jean E. Keith

Miss Keith Plans Spring Wedding

Mr. and Mrs. George B. Keith of Andover announce the engagement of their daughter, Jean Ellen, to John William Culpepper II, son of Mr. and Mrs. John Culpepper of Miami and Key West, Fla. Miss Keith is a graduate of Andover High school and attended Salem State College.

Mr. Culpepper was educated in Florida and in London, England. He served four years in the United States Air Force and spent two years in Vietnam.

A spring wedding is planned.

ASSISTING

Mrs. Watters Kellogg, 59 Phillips St., is assisting the committee planning the annual meeting of the New England Wild Flower Society, being held in Horticultural hall, Boston today beginning at 10:30 a.m.

WALKUP'S GARAGE
17 RAILROAD ST., ANDOVER
OPP. TYER RUBBER
DIAL 475-2321
GENERAL AUTO REPAIRS
Foreign & Domestic Cars

Miss Reidy Is Bride Of Mr. Auer

At a recent afternoon service at St. Augustine's Church, Miss Nancy H. Reidy, daughter of Mr. and Mrs. John Reidy, became the bride of Robert L. Auer, son of Mr. and Mrs. Robert P. Auer, of Salem, N. H.

Given in marriage by her father, the bride chose an imported silk worsted, mint green ensemble, accented by rhinestone buttons to her waist. She wore a white silk, Spanish mantilla and carried a colonial bouquet of yellow tea rosebuds.

Cynthia Ryan, cousin of the bride, was her matron of honor and she wore a sapphire blue, silk costume and carried a bouquet similar to the bride's.

Thomas Ryan was best man. Following the ceremony which was officiated by William J. Donnelly, O.S.A., a reception followed at the Red Tavern, Methuen.

Mr. Auer is associated in business with his father.

Winter Carnival Planned

The South School Winter Carnival committee met Jan. 14 to discuss plans for the carnival to be held Saturday, Jan. 25 from 10:30 a.m. - 4 p.m. at the Recreation Park. Mrs. John Atanasoff, Mrs. James McGovern and Mrs. John Perlowski are chairmen.

Mr. and Mrs. Wendell Matteson are chairmen of the skiing races which are scheduled from 11 a.m. - 12 noon. Mr. and Mrs. Nelson Nicholson are in charge of the skating competition scheduled 12:30 p.m. - 1:30 p,m, Mr. and Mrs. Meredith Price are organizing the sliding event. Kindergarten through third-grade children will slide at 2 p.m. and fourth-grade through sixth-grade children at 3 p.m.

Children are asked to bring a sandwich for lunch at the lodge where soda, cocoa, coffee and pastries will be sold.

In the event the Winter Carnival must be postponed because of weather, a free movie will be shown at South School at 10 a.m. on Jan. 25.

Mrs. Daniel Thoren

Sorority Plans Parties For Heart Fund

Feb. 4, 1969 will be a red letter day for members of XI Sigma Chapter of Beta Sigma Phi of Andover. On this day, members of the chapter are planning various parties for the benefit of the Heart Fund.

Mrs. Daniel Thoren with her committee members, Mrs. Ian Sanderson, Mrs. Norman Joy and Mrs. Richard Rice are designing attractive Valentine table decorations and novelty bags to be used at the event. Prizes will be awarded and anyone wishing to donate a prize for this cause should contact Mrs. Thoren or members of her committee. The following members of the Chapter are planning to assist in the project: Mrs. George Ainscow, Mrs. Richard Clukey, Mrs. William Cook, Mrs. George Farrell, Mrs. Donald Griffin, Mrs. Norman Joy, Mrs. David Lockwood, Mrs. David MacDonald, Mrs. Richard Pangonis, Mrs. Louis Petersen, Mrs. Richard Rice, Mrs. David Roberts, Mrs. Frank Robinson, Mrs. Luis Salazar, Mrs. Ian Sanderson, Mrs. Kenneth Scherer, and Mrs. Daniel Thoren.

In addition, the following members of the Beta Mu Chapter of Beta Sigma Phi of Andover are opening their homes for parties to assist the fund: Mrs. Henry Bronson, Mrs. Harry Goodwin, Mrs. George Saalfrank and Mrs. Frank Simons.

'Y' To Conduct Vacation Club

The Andover YMCA is planning to conduct a Vacation Camp during school vacation week, Feb. 17-21. Boys and girls 8-12 years of age will participate in a daily program, 9-3:30, Monday through Friday. The children will bring lunches and milk will be provided.

Walter Kimball, of the Andover YMCA staff, will direct the program. Mr. Kimball directed a similar program at the Haverhill YMCA for many years and was also director of the Haverhill YMCA Day Camp for boys and girls. He will provide a program of gym activities, crafts, movies, bowling, roller skating, visiting entertainers, swimming and special events.

Enrollment will be limited and registrations are now being accepted at the Andover YMCA, 10 Brook St., on a first come, first served basis.

Not Exactly The Model You Have In Mind?

1915 Chevrolet Roadster

Of course not! But you get one of these all metal antique car coin banks free when you finance the new car of your choice with a low cost auto loan here at Andover Savings.

WE URGE YOU TO
COMPARE OUR RATES
ON NEW CAR LOANS

Rate Per Annum	8.31%	8.53%	8.64%	8.71%	8.76%
AMOUNT BORROWED	12 MOS.	18 MOS.	24 MOS.	30 MOS.	36 MOS.
$1000	$ 87.08	$ 59.30	$ 45.41	$ 37.08	$ 31.52
1500	130.62	88.95	68.12	55.62	47.29
2000	174.16	118.61	90.83	74.16	63.05
2500	217.70	148.26	113.54	92.70	78.81
3000	261.25	177.91	136.25	111.25	94.58
3500	304.79	207.56	158.95	129.79	110.34

★ FREE LIFE INSURANCE INCLUDED
★ FAST 24 HOUR SERVICE
SEE US TODAY!
OR CALL 475-6103
Andover savings bank
INCORPORATED 1834
3 convenient offices
ANDOVER NORTH ANDOVER METHUEN
A MUTUAL STABILITY SAVINGS BANK

This wall paint is simply lovely!

Vina-Bond Vinyl Latex comes in in 1,500 colors! Needs no stirring.
Rolls on smoothly without dripping.
Dries in less than 30 minutes.
Clean-up with soap and water! So easy!
VINA-BOND VINYL LATEX WALL PAINT $2.33 QT
1500 COLORS
. . . can be mixed to match your wallpaper, draperies and decor plans. No charge for mixing colors!
HILL HARDWARE
45 MAIN ST. 475-0102

STYLE OF THE MONTH

Permanents by MICHAEL
BEAUTY & WIG SALON
40 Main St. – 475-7072

Miss Sally S

Miss Strah Engaged T Mr. Burtt

Mr. and Mrs. of Dayton, Ohio the engagement of Miss Sally Sue Str las Allen Burtt, Mrs. Theodore Andover.

Miss Strahl gra from Ohio North with a major in a member of Del sorority. Miss Str employed as a pr National Cash Regi

Mr. Burtt gradua Ohio Northern Un he majored in hist cal science. He of Phi Mu Delta present Mr. Burt at Ohio Northern Un of Law.

A Spring weddi

Miss Susan Marga

Local Coup Plans Fall Wedding

Mr. and Mrs. Jam nett, 15 Woodcliff the engagement of Susan Margaret Be James Nassar Jr., Mrs. Henry James 32 Hidden Road.

Miss Bennett is Andover High school and Weaver Air school, Kansas City, 1967, and is present New England Teleph

Mr. Nassar is Brooks School, No class of 1961 and Boston University, with a degree in

Mr. Nassar is ployed as vice pres Nassar Motor Co. rence.

A Fall wedding is

MEN'S HAIR
Coloring - Ha
COCO
BARBER
ENTY OF PRI
Phone 475-

niel Thoren

' Plans For und

9 will be a red let- nembers of XI Sigma Beta Sigma Phi of this day, members of re planning various e benefit of the Heart

el Thoren with her members, Mrs. Ian rs. Norman Joy and Rice are designing entine table decora- elty bags to be used Prizes will be anyone wishing to for this cause should Thoren or members ittee. The following e Chapter are plan- in the project: Mrs. ow, Mrs. Richard William Cook, Mrs. l, Mrs. Donald Grif- nan Joy, Mrs. David s. David MacDonald, Pangonis, Mrs. sen, Mrs. Richard avid Roberts, Mrs. on, Mrs. Luis Sal- Sanderson, Mrs. er, and Mrs. Daniel

the following mem- eta Mu Chapter of hi of Andover are homes for parties fund: Mrs. Henry . Harry Goodwin, Saalfrank and Mrs.

Conduct n Club

YMCA is planning ation Camp during week, Feb. 17-21.

8-12 years of age in a daily pro- onday through Fri- ldren will bring will be provided.

ll, of the Andover ll direct the pro- imball directed a n at the Haverhill years and was also Haverhill YMCA boys and girls. e a program of crafts, movies, skating, visiting , swimming and

ll be limited and e now being ac- ndover YMCA, 10 first come, first

THE MONTH

nents

CHAEL

WIG SALON

- 475-7072

Engagements

Miss Sally S. Strahl

Deborah L. Brimblecom

Miss Strahl Engaged To Mr. Burtt

Mr. and Mrs. Paul B. Strahl of Dayton, Ohio have announced the engagement of their daughter, Miss Sally Sue Strahl to Mr. Douglas Allen Burtt, son of Mr. and Mrs. Theodore C. Burtt of Andover.

Miss Strahl graduated in June from Ohio Northern University with a major in math. She was a member of Delta Zeta social sorority. Miss Strahl is currently employed as a programmer with National Cash Register, Inc.

Mr. Burtt graduated in June from Ohio Northern University where he majored in history and political science. He was a member of Phi Mu Delta fraternity. At present Mr. Burtt is a student at Ohio Northern University School of Law.

A Spring wedding is planned.

To Marry In March

Mrs. Florence P. Brimblecom, 101 Edgelawn Avenue, North Andover, announces the engagement of her daughter, Deborah Leslie, to Robert E. Mosher, son of Mr. and Mrs. William Mosher, 148 Haggetts Pond Road.

Miss Brimblecom is a graduate of Andover High school and attended Ithaca College, Ithaca, N. Y. She is employed by the Charles River Breeding Laboratories in Wilmington.

Mr. Mosher attended Andover High school and is a graduate of Bryant-McIntosh School of Business. He also attended Boston University and Pasadena City College. He is employed by the Lily Transport Lines of Boston.

A March 22 wedding is planned.

Miss Susan Margaret Bennett

Local Couple Plans Fall Wedding

Mr. and Mrs. James Brown Bennett, 15 Woodcliff Road, announce the engagement of their daughter, Susan Margaret Bennett to Henry James Nassar Jr., son of Mr. and Mrs. Henry James Nassar Sr. of 32 Hidden Road.

Miss Bennett is a graduate of Andover High school, class of 1966, and Weaver Air Line Personel school, Kansas City, Mo., class of 1967, and is presently employed at New England Telephone Co.

Mr. Nassar is a graduate of Brooks School, North Andover, class of 1961 and a graduate of Boston University, class of 1966, with a degree in liberal arts.

Mr. Nassar is presently employed as vice president of H. J. Nassar Motor Co., Inc., Lawrence.

A Fall wedding is planned.

MEN'S HAIR STYLING
Coloring - Hairpieces
COCO'S
BARBER SHOP
NTY OF FREE
Phone 475-0452

DAR Names Mrs. Nixon Delegate

Mrs. Thomas Nixon was appointed delegate to the Continental Congress of the Daughters of the American Revolution to be held in Washington, D. C. in April, from Priscilla Abbot Chapter, DAR, at the January meeting held at the home of Mrs. Herbert Witzgall in North Andover. Mrs. Nixon has the honor of being National Chariman of Pages at the Congress, and is also State Treasurer of the Massachusetts Order.

Also at this meeting, Mrs. Edwin Lewis was authorized to pre-

sent an American Flag to a Junior Girl Scout group at Christ Church in February.

The January meeting opened with dessert being served by Mrs. Witzgall, assisted by a prospective new member, Mrs. Leonard Klein. The business meeting followed, after which slides of the Tamasee school in South Carolina, were shown. This school is one of those sponsored by the National Order.

The next meeting will be held at the home of Mrs. Joseph Smethurst, 57 Lucerne Drive, Andover, on Feb. 11 at 1:30, and will be of an historical nature.

CALL 475-1944 FOR OUR WANT-AD TAKER

TIP TOP JANITORIAL SERVICES
CLEANING SPECIALISTS
688-2743

Distinctive Hair Styling by
Jeanine Carolle Coiffeurs
for appointment
475-8726
Adjacent To Showsheen Plaza
TUES. thru SAT. 9 to 5
Thurs. & Fri. Evenings Til 7:30

Lic. No. 6739
GLEN MEADOW
Plumbing & Heating
OF ANDOVER
THIS MONTH'S SPECIAL
DELTA SINGLE LEVER FAUCET – INSTALLED $32.50
REPAIRS - REMODELING
24 HOUR SERVICE
688-6492

LAST 2 WEEKS
$5.00
Worth of Drycleaning
for $3.99

Enjoy the same fine quality drycleaning that is recognized by America's leading fabric manufacturers . . . and SAVE OVER 20%!

Clean out your closets and send everything . . . suits, dresses, rainwear, robes, blouses, skirts, sweaters, ties, blankets . . .

SAVE $1.01 on every $5.00 order.

Anton's CLEANERS
357 NO. MAIN ST., ANDOVER

Señor...

A Spanish lovely awaits you at the Studio Shoppe, truly the finest selection of Spanish furniture in Greater Lawrence . . .

The Studio Shoppe
FURNITURE
Provincial – Spanish – Colonial – Contemporary
GALLERIES
James River & Williamsburg Reproductions
35 MANCHESTER ST., LAWRENCE – 685-5023
Formerly The Washington School – Daily 10 to 9 – Wed & Sat 10 to 5

HAMMOND ORGANS
KRAKAUER PIANOS
KNUEPFER & DIMMOCK, Inc.
THE MUSIC HOUSE SINCE 1896
286 ESSEX ST. LAWRENCE
688-6061

COMMITTEE MEMBER

Arthur G. Weaver, 75 Cheever Circle, vice president of John Hancock Life Insurance Co., is a member of the committee which will select the Morgan Memorial "Goodwill Worker of the Year."

PIANO and ORGAN SERVICE CENTER
146 South Broadway, Lawrence
682-3417
Reconditioned & Refinished Uprights Available

LAST 2 WEEKS
$5.00 WORTH OF DRYCLEANING $3.99
Anton's CLEANERS
SAVE $1.01 on every $5.00 order.
357 NO. MAIN ST., ANDOVER

INSURANCE
FOR ALL YOUR NEEDS
Peace of mind helps a lot on the way to recovery and that peace is realized thru freedom from financial worry. Consult us about insurance to take care of costs in case of illness or accident.
SMART & FLAGG
The Insurance Office
FOR OVER 100 YEARS
Olde Andover Village — 93 Main St. — At The Arch — 475-6161

MOVING
Mayflower
BEGLEY MAYFLOWER
LOCAL AND LONG DISTANCE MOVING.
P. F. BEGLEY COMPANY
PACKING CRATING STORAGE
682-1372

CHECK WITH US!
SERVICE-CHARGE FREE
PERSONAL CHECKING
$100 MINIMUM BALANCE
INFORMATION AVAILABLE AT ALL ELEVEN OFFICES
MERRIMACK VALLEY NATIONAL BANK
MEMBER F.D.I.C.
AMESBURY ■ ANDOVER ■ GEORGETOWN ■ HAVERHILL
LAWRENCE ■ MERRIMAC ■ METHUEN ■ NORTH ANDOVER

East Junior High Students Commended

Two Andover East Junior High students, Karen Strobel and Candy Fogg, have been commended for their participation in the Operation Kindness community service program of the United Community Services, Boston.

Miss Strobel was aide to a counselor for two weeks, helping with about ten girls. She performed any duty requested by the counsellor, helped girls with crafts, outdoor skills, etc. She also helped with set-up and clean-up each day of camp.

Miss Fogg took charge of four pre-schoolers when mothers were counsellors. She taught them crafts, supervised their swimming and lunch periods and entertained them from 9 a.m. to 3 p.m. each day of camp.

The activity took place at the Camp Fire Day Camp at Harold Parker State Reservation.

Subject Of Planning Is Unit Groups

The League of Women Voters will hold unit meetings next week on comprehensive planning for the town of Andover. League members will discuss what the goals should be of the town's master plan. Mrs. John Dowrick, chairman, has announced the following schedule:

Monday, Jan. 27, 12 noon at the home of Mrs. John Niceforo, 29 West Parish Drive.

Tuesday, Jan. 28, 9:15 a.m. at Cooley House, Phillips Academy and 7:45 p.m. at the home of Mrs. John Atanasoff, 21 Ballardvale Road.

Thursday, Jan. 30, 9:15 a.m. at Cooley House, Phillips Academy, and 7:45 p.m. at the home of Mrs. Charles Leigh, 11 Forbes Lane. Baby sitting is at Christ Church for the Thursday morning meeting.

Assisting Mrs. Dowrick are: Mrs. James Keck, Mrs. Bernard Ristuccia, Mrs. R. Milton Cole, Mrs. Robert Hocknell, Mrs. Alfred Kleider, Mrs. W. Garrick Stephans, Mrs. Joseph Medici, and Mrs. Robert Levinson.

FAY & DRISCOLL INC.
FILTERED & METERED SERVICE
FUEL OILS
OUR DEPENDABLE SERVICE
PROMPT DELIVERY
683-3131
OIL BURNERS
Sales & Service
CUSTOMER SATISFACTION GUARANTEED
576 Haverhill St., Lawrence

On The Trails

U.S. Skiers Have Title Chance

By Ted Sutton

Many slopes held torch light parades this week as part of their celebration for National Ski Week. However, Mt. Snow outdid them all with the burning of the summit house. Fortunately no one was hurt and the lifts are operating as usual.

Who will be the new superstars now that Jean-Claude Kelly, of France, and Canadian, Nancy Green have left the scene?

New talent is already on the horizon. Austria with veteran, Karl Schranz, plus Silver and Bronze medal winners, Herbert Huber and Alfred Matt, is in the race. France has a great storehouse to work with. G. Perillat was fifth in the World Cup last year, Annie Famase and Isabelle Mir have claim to fame. West Germany and Switzerland both have "Go" skiers. But the U.S. seems to have a great chance. The girls' team, the "Teenyboppers" as they have been dubed, all under twenty, have real depth. The "Teenyboppers" have the future of womens Alpine skiing practically in their grasp. Kiki Cutter, Bend, Ore.; Karen Budgen, Jackson, Wy.; or Barbara Cochran, Richmond, Vt., have what it takes to rise to the top. As for the men, Rick Chaffee and Spider Sabrich certainly put on a great show in the final World Cup slalom at Heavenly Valley last spring. With fingers crossed we wait to see.

The National cup award is based on the aggregate points earned by individual competition of men and women from each Alpine skiing nation. The World Cup goes to the winning racer and the Nations cup to the coach of the winning team.

This years World Cup finals will be held at Waterville Valley, N.H. Come March our new Superstar will be crowned. Feb. 8 a date to mark on your racing calendar. Jr. Slalom championship races, open to all comers ages eight to sixteen, will be run at Methuen Hill, Methuen, Mass. This competition is sponsored by the Lawrencian Ski Club.

Ted's Tip

When Skiis have been released after a fall, place gloves under skiis before putting them on again. This will stop them from sliding away and make it easier to step into your bindings. A great help on a steep trail or icy slope.

LIBRARY

(Continued from Page Ten)

would be glad to receive materials and ideas for exhibits.

NEW LIBRARY SERVICE FOR SHUT-INS

Memorial Hall Library is inaugurating a new home delivery service for handicapped or older Andover residents who are unable to come to the library to borrow books and who do not have relatives or friends who are able to come for them.

In order to plan routes and to know how many people would like to receive this shut-in service, the library requests that people wishing the home delivery service come to the library to sign up for home delivery or ask a friend or relative to sign up for them. The library staff will also need to know the particular areas of reading interest of each "shut-in."

At present, it is planned that Friday will be set aside as the day for library books to be picked up and delivered.

AT CEREMONIES

Mr. and Mrs. Charles Liponis, 1 Brentwood Circle attended the inauguration of President Nixon as guests of the official inauguration committee. Mr. Liponis, president of Andover Institute of Business and Mrs. Liponis, as part of the officially invited guest list, attended pre-inaugural festivities and the inaugural ball after the swearing-in ceremonies.

It has been demonstrated that 25 per cent of any deer herd can be shot in the Fall without decreasing the annual size of the herd.

LEGAL

TOWN OF ANDOVER
PUBLIC HEARING

In accordance with Section 40 and Section 117C, Chapter 131 of the General Laws (Hatch Act), a Public Hearing will be held in the Conference Room, 2nd Floor, Town Hall, Andover, Mass., on Monday evening, January 27, 1969, at 8:30 PM on the petition of RAYTHEON COMPANY, 141 Spring Street, Lexington, Massachusetts, in connection with its intent to dredge, fill or remove land which falls within the jurisdiction of said statute, said land being a part of the site off Route 93 in Andover which has been acquired for the construction of a new plant. A plan prepared by Ganteaume & McMullen, 99 Chauncy Street, Boston, Massachusetts, is on file in the Selectmen's office, Town Hall, Andover, Mass.

BOARD OF SELECTMEN
ROGER W. COLLINS, Secretary
Date of issue
January 23, 1969

Commonwealth of Massachusetts
PROBATE COURT
Docket No. 299674

Essex, ss.

To all persons interested in the estate of JAMES E. SMITH, otherwise known as JAMES EDWARD SMITH late of Andover in said County, deceased.

A petition has been presented to said Court for Probate of a certain instrument purporting to be the last will of said deceased by NELSON O. SMITH of Andover in the County of Essex, praying that he be appointed executor thereof, without giving a surety on his bond.

If you desire to object thereto you or your attorney should file a written appearance in said Court at Newburyport before ten o'clock in the forenoon on the twenty-seventh day of January 1969, the return day of this citation.

Witness, JOHN A. COSTELLO, Esquire, First Judge of said Court, this thirty-first day of December 1968.

JOHN J. COSTELLO, Register
From the office of:
Sherman, Tavenner & Cregg
15 Central St.
Andover, Mass. J-9-16-23

CANCELLATIONS OF FAMOUS MAKE SHOES
SUBSTANTIAL SAVINGS
• Women's Shoes TO SIZE 12—4A—3E
• Men's Shoes TO SIZE 14B—3E
• For Children FLEET-AIRE SHOES
• The Original Genuine Elevator Shoes For Men
BERGER'S SAMPLE SHOE STORE
Dial 683-4311
167 - 169 ESSEX ST., LAWRENCE

TEXACO
S&H GREEN STAMPS
MORE PULLING POWER
VILLAGE ANNEX TEXACO
14 NO. MAIN ST. — ANDOVER
QUALITY • SERVICE • SAVINGS

LAWRENC
& LINOLE
Over 7500 Sq.
DEVOTED TO
278 So. Br
(Next to Re
FOR FREE ESTI

SUTT
TRAVEL SERV
Merrimack Valley's
perienced Travel A
national and Domes
Cruises & Resorts.
sultations.
1 Lowell St., Andov
21 Lawrence St., La

COLUM
Auto Seat
165-167 So. Broadway
• Convertible To
• Complete Interi
Established 1937
683-2205

TRI
BAK
MAKERS OF IT
BREAD, ROLLS,
Pizza Shop O
Friday, Saturday,
104 Common St., Law

ALBRITE CA
CLEANING SALES S

QUALITY CA
Featuring —
BIGELOW &
ALEXANDER S
Plus other famous
We Have Oriental
682-7651 • 6
223 Winthrop Ave., L

McLAY
FLORIST
GARDEN CE
Rte. 114, No. Andover
Choose from our large
EVERGREENS,
AND SHRU
We carry Arlen's, Hahn
& Jacobsen Power Mo
Open Daily 8 to 6, includi

RICHARDS
TV & APPLIANC
93 Water St., North A
• Color Specialists •
Service on
all makes of
WASHERS &
DRYERS
682-7137

PONTIAC
TEMPEST
FIREBIR
McANDR
PONTIAC-
SALES-SE
209 S. Broadway, Law.

HUGHES HOU
NURSING HO
INC.
An Extende
Facili
475-8
89 MORTON ST., A

le Chance

Club.
Ted's Tip
is have been released
l, place gloves under
putting them on again.
top them from sliding
nake it easier to step
ndings. A great help
trail or icy slope.

EGAL
OF ANDOVER
LIC HEARING
ance with Section 40
117C, Chapter 131 of
Laws (Hatch Act), a
ing will be held in the
Room, 2nd Floor, Town
er, Mass., on Monday
uary 27, 1969, at 8:30
etition of RAYTHEON
141 Spring Street,
Massachusetts, in con-
its intent to dredge,
ove land which falls
jurisdiction of said
land being a part of
Route 93 in Andover
een acquired for the
of a new plant. A
l by Ganteaume & Mc-
Chauncy Street, Bos-
usetts, is on file in
's office, Town Hall,
s.
RD OF SELECTMEN
COLLINS, Secretary

969

th of Massachusetts
BATE COURT
Docket No. 299674

ons interested in the
ES E. SMITH, other-
as JAMES EDWARD
of Andover in said
sed.
as been presented to
for Probate of a
ument purporting to
ill of said deceased
. SMITH of Andover
of Essex, praying
appointed executor
ut giving a surety

re to object thereto
attorney should file
arance in said Court
t before ten o'clock
on on the twenty-
January 1969, the
his citation.
HN A. COSTELLO,
Judge of said Court,
t day of December

STELLO, Register
e of:
nner & Cregg

J-9-16-23

LATIONS
OF
US MAKE
OES
TANTIAL
VINGS
n's Shoes
12—4A—3E
's Shoes
E 14B—3E
Children
RE SHOES
iginal
e Elevator
For Men
GER'S
83-4311
ST., LAWRENCE
ACO
AVINGS

LAWRENCE RUG & LINOLEUM CO., INC.
Over 7500 Sq. Ft. of Floor Space!
DEVOTED TO FLOOR COVERING!
278 So. Broadway, Lawrence
(Next to Reg. of Motor Vehicles)
FOR FREE ESTIMATES CALL 683-3151
Lees
QUALITY CARPETS SINCE 1945

MANZI Dodge
9 Merrimack St. at South Broadway, Lawrence 683-9591

M. J. SULLIVAN INC.
FURNITURE
226 ESSEX ST., LAWRENCE
"The Leading Furniture Store In Essex County"
SERVING ANDOVER FOR 81 YEARS!
Open Tuesday, Thursday and Friday till 9 P.M.
686-6157
Free Validated Parking At Rear Entrance Of Store

SUTTON TRAVEL SERVICE INC.
Merrimack Valley's Most Experienced Travel Agent. International and Domestic. Tours, Cruises & Resorts. Free Consultations.
1 Lowell St., Andover 475-4251
21 Lawrence St., Law. 686-9521

DALRYMPLE OIL CO., INC.
• Heating and Air Conditioning Specialists
• Frigidaire Appliances
244 Broadway, Law. 683-2455

HARNDEN & SMITH
323 Main St., No. Reading
Rte. 28 on And. line. 664-2630
• LAWNMOWER Sales & Service
• SNOWBLOWERS
• Repairs of small engines & powered equipment of all types
The Area's Authorized JACOBSEN DEALER

JACK SPIRES WALLPAPER & PAINT CO.
205 So. Union St., Lawrence
683-4371
The Area's Largest Selection of Wallpaper at Discount Prices!
We Carry Touraine Paint

COLUMBIA Auto Seat Covers
165-167 So. Broadway, Lawrence
• Convertible Tops
• Complete Interior Service
Established 1937
683-2205

WE CARRY IRISH BELLEEK
KOLSKY JEWELRY CO.
682-5572

T.J. SCANLON CO.
Building Materials Tools & Hardware
ESSEX ST. Corner BROADWAY
LAWRENCE
Paints
Power Tools
Lawn Supplies
Johns-Manville
Roofing & Siding
Free Delivery
683-3118

RENFREW Television & Appliances
SALES & SERVICE
118 Park St., No. Reading
664-2277
Master License NO. 1205

BUSINESS PROFILES

Mrs. Hilda Privitera And Assistant

Personalized beauty care for women in all walks of life is offered at Hilda's Hair Stylist, located in the Shawsheen Plaza in Andover. Unique styling is required for the career woman whose position frequently places her in the public eye. Her coiffure must be trim and neat, yet maintain its femininity at all times. Special care is given at Hilda's to see that these requirements are met. Because of the large staff of hair stylists at Hilda's, busy housewives and career women are able obtain an appointment when they want it, with no long waiting for service.

Mrs. Hilda Privitera and her staff of seven accomplished hair stylists cater to their patrons at all times. They feature the finest in all types of beauty care, including permanents by Eska, L'Oreal, Zotos, Breck, Realistic and Rilling; hair color by L'Oreal, Clairol and Revlon; also hair cutting; manicuring; facials and complete wig sales and service, all of which you can enjoy in a roomy, pleasant atmosphere.

Hilda's Hair Stylist specializes in giving you the personal attention you desire in your beauty needs. Your permanent wave formula or color blend should be carefully filled like a precious prescription. At Hilda's, this rule is always followed, thus assuring you of complete satisfaction. Stop in any time and get acquainted. You will like the fast, efficient service and the convenient location in the shopping center, where you never have trouble finding a parking space. In addition, walk-in service is available for your convenience when last-minute business or social engagements crop up.

Seven competent hair stylists at Hilda's will meet your needs in all types of beauty care. Hilda's Hair Stylist is open daily from 9 A.M. to 6 P.M. and Thursdays and Fridays until 9. Call 475-2531 for an appointment or walk in any time.

TRIPOLI BAKERY
MAKERS OF ITALIAN BREAD, ROLLS, PASTRIES
Pizza Shop Open Friday, Saturday, Sunday
104 Common St., Law. 682-7754

ALBRITE CARPETS
CLEANING · SALES · SERVICE
QUALITY CARPETS
Featuring –
BIGELOW & ALEXANDER SMITH
Plus other famous names
We Have Oriental Rugs
682-7651 • 686-1212
223 Winthrop Ave., Lawrence

McLAY'S FLORIST & GARDEN CENTER
Rte. 114, No. Andover 683-3166
Choose from our large display of
EVERGREENS, TREES AND SHRUBS
We carry Arien's-Hahn-Eclipse & Jacobsen Power Mowers.
Open Daily 8 to 6, including Sundays

VOLKSWAGEN SALES & SERVICE
Quality Economy
• SEDANS
• CONVERTIBLES
• WAGONS
• KARMANN GHIA
AUTHORIZED
• SALES • PARTS • SERVICE
HARRISON PARK CORP.
222 Lowell St., Law. 686-9742

COLES' NURSING HOME
10 Summer St., 475-1389
24 HOUR R.N. SUPERVISION
"The Small Home That Gives Personalized Nursing Care."
An Equal Opportunity Employer

HILDA'S Hair Stylist
Franchised ESKA Salon
7 HAIR STYLISTS ON DUTY FOR FAST, EXPERT SERVICE
Shawsheen Plaza, Andover
WALK-IN or CALL 475-2531

RICHARDS TV & APPLIANCE CO.
93 Water St., North Andover
• Color Specialists •
Service on all makes of WASHERS & DRYERS
682-7137

Valentine Flowers From The Heart
One Elm Street 475-2929

OUR 99TH YEAR
LORD'S
Quality Shoes since 1869

SEE OUR WONDERFUL WORLD OF LIGHTING:
• KYANIZE PAINT –
• ARTIST MATERIALS
• ELECTRICAL FIXTURES
Totally Alive – A New Wallpaper Showroom!
MID-CITY SUPPLY
92 Broadway (near Common St.) Lawrence

PONTIAC! TEMPEST & FIREBIRD
McANDREW PONTIAC-Inc.
SALES-SERVICE
209 S. Broadway, Law. 683-9547

DICK'S
TELEVISION & APPLIANCES
Sales & Service
– RCA VICTOR – ZENITH – WHIRLPOOL
466 Haverhill St., Lawrence
686-3584

CLARK MOTOR CO., INC.
IMPERIAL – CHRYSLER
PLYMOUTH – VALIANT
BARRACUDA
Sales & Service
Good Used Cars
688-6053 OPEN EVENINGS
273 So. Union St., Lawrence

M. J. KLINOW
"MERRIMAC'S Most Complete Juvenile & Teen-Age Furniture Store"
• CRIBS
• BABY CARRIAGES
• MATTRESSES
• PLAY-YARDS ETC.
"OUR EVERY DAY PRICES ARE NO HIGHER THAN DISCOUNT PRICES ELSEWHERE"
475 ESSEX ST. LAWRENCE 686-3172

SHAWSHEEN MOTOR MART INC.
Tel. 475-0767
39 Haverhill Street Andover
"Traditionally Trustworthy"

HUGHES HOUSE NURSING HOME INC.
An Extended Care Facility
475-8566
89 MORTON ST., ANDOVER

SUPREME CLEANERS OF ANDOVER
1 HR. DRIVE-IN SERVICE
SAME DAY SHIRT SERVICE
REPAIRS & ALTERATIONS
475-8636
Shawsheen Plaza Shopping Center

ARLINGTON MOTORS INC.
MERCURY
LINCOLN
"The Home of Champions"
662 Broadway, Law. 683-7188

SUPERIOR AUTOMOTIVE & ELECTRIC
Main & Chestnut Sts., Andover
COMPLETE AUTOMOTIVE SERVICE
• Wheel Alignment
• Electric Tune-up
• Brakes Relined etc.
We service & repair FOREIGN CARS TOO!
Gulf
475-9711

SONOTONE THE HOUSE OF HEARING
Theresa (Manzi) Andover
SONOTONE
The Amazing New Sonotone All in your ear
BAY STATE BLDG. ROOM 315
301 ESSEX ST., LAWRENCE
682-4730

After taking a week off some men have the appearance of having taken a year on.

The Yankee Division fought in the Aisne-Marne offensive during World War I.

GEO. W. HORNE CO.
LAWRENCE, MASS.
TAR AND GRAVEL ROOFING SHEET METAL WORK
SPECIALIZING IN ASPHALT SHINGLING
Telephone 687-7339 Established 1854

LAST 2 WEEKS
$5.00 WORTH OF DRYCLEANING $3.99
Anton's CLEANERS
SAVE $1.01 on every $5.00 order.
357 NO. MAIN ST., ANDOVER

Cross Coal Co.
EST. 1864
FUEL AND RANGE OIL

Lundgren
FUNERAL HOME
Member THE ORDER OF THE GOLDEN RULE
DONALD E. LUNDGREN
ELM STREET ANDOVER 475-2072
ESTABLISHED IN 1840

Walk-Up Window Opens At 8:30 A.M.
ARLINGTON TRUST Company
Free personal checking accounts at Arlington Trust Company
or Page 11
ANDOVER OFFICE IN SHAWSHEEN PLAZA

LEGAL NOTICES

Commonwealth of Massachusetts
PROBATE COURT
Docket No. 286542
Essex, ss.

To all persons interested in the estate of CLIFTON R. HARRISON late of Andover in said County, deceased and to the ATTORNEY GENERAL of said Commonwealth.

The executor of the will of said deceased has presented to said Court for allowance his first and final account.

If you desire to object thereto you or your attorney should file a written appearance in said Court at Lawrence before ten o'clock in the forenoon on the tenth day of February 1969, the return day of this citation.

Witness, JOHN A. COSTELLO, Esquire, First Judge of said Court, this fourteenth day of January 1969.

JOHN J. COSTELLO, Register
Tomlinson & Hatch, Attys.
101 Amesbury St.
Lawrence, Mass. J-23-30F-6

Commonwealth of Massachusetts
PROBATE COURT
Docket No. 299374
Essex, ss.

To BESSIE P. GOLDSMITH of Andover in said County, and to her heirs apparent or presumptive.

A petition has been presented to said Court alleging that said person has become incapacitated by reason of - advanced age - physical incapacity - to properly care for her property and praying that BOSTON SAFE DEPOSIT and TRUST COMPANY of Boston in the County of Suffolk or some other suitable person, be appointed conservator of her property.

If you desire to object, thereto, you or your attorney should file a written appearance in said Court at Salem before ten o'clock in the forenoon on the eighteenth day of February 1969, the return day of this citation.

Witness, JOHN A. COSTELLO, Esquire, First Judge of said Court, this twentieth day of January 1969.

JOHN J. COSTELLO, Register
J-23-30-F-6

ANNUAL MEETING

"The Annual Meeting of the Members of the Cambridge Mutual Fire Insurance Company for the election of Directors and the transaction of any other business that may legally come before them, will be held at the Home Office of the Company, 305 North Main Street, Andover, Massachusetts on Monday, February 10, 1969 at three o'clock P.M.

CHARLES G. HATCH, Secretary"
J-23

ANNUAL MEETING

"The Annual Meeting of the Members of the Merrimack Mutual Fire Insurance Company for the election of Directors and the transaction of any other business that may legally come before them, will be held at the Home Office of the Company, 305 North Main Street, Andover, Massachusetts on Monday, February 10, 1969 at three o'clock P.M.

CHARLES G. HATCH, Secretary"
J-23

Many a would-be saviour of his country loses his zeal after the votes are counted.

Commonwealth of Massachusetts
Middlesex, ss. Superior Court
No. 295778

TO ELEANOR B. HOGWOOD of North Andover, in the County of Essex.

Whereas an action at law has been begun against you in our Superior Court within and for the County of Middlesex, wherein the plaintiff, The First National Bank of Marlboro, a banking corporation organized under the laws of the United States of America, having an usual place of business in Marlborough, in the County of Middlesex, alleges that said ELEANOR B. HOGWOOD made a number of promisory notes on which she now owes the balance of principal remaining unpaid on said notes amounting to Eight thousand three hundred fifty-four dollars and fifty cents ($8354.50) together with interest thereon.

- - - - - - - - - -

Upon the foregoing petition, it is ordered by the Court that the plaintiff notify said ELEANOR B. HOGWOOD of North Andover, in the County of Essex and Commonwealth of Massachusetts, that on the first Monday of May next, which day is the return day of this order, or within twenty-one days from said return day, she do cause her written appearance to be entered and her written answer or other lawful pleading to be filed in the office of the Clerk of said Court at Cambridge in said County, and further that she defend against said action at law according to law; if she intends to make a defense, otherwise said action at law may be adjudged and judgment may be entered therein in her absence, by publication of an attested copy thereof in the Andover Townsman a newspaper published in Andover, Massachusetts once a week for three successive weeks, the last publication to be at least fourteen days before the said first Monday of May next.

By the Court, (HENNESSEY, J.)
RAYMOND E. POWELL
Assistant Clerk
Entered: January 9, 1969
A true copy,
ATTEST:
RAYMOND E. POWELL
Assistant Clerk
J-23-30-F-6

TOWN OF ANDOVER
PUBLIC HEARING

A public hearing will be held in The Hall, second floor, MEMORIAL HALL LIBRARY, ANDOVER, MASS., ON THURSDAY, FEBRUARY 6, 1969 at 7:30 P.M. on the petition of LOUIS YARID, of 296 Lowell Street, Andover, Mass., for a variance from the requirements of Article VIII, Section IV-B, Paragraph 3 of the Zoning By-Law. To allow him to convert his present office to a single apartment, with interior alterations only, shown as Lot 17, Assessors Map 152.

BOARD OF APPEALS
ROBERT S. ZOLLNER, Chairman
Dates of issue:
January 23rd & 30th, 1969

TOWN OF ANDOVER
PUBLIC HEARING

A public hearing will be held in The Hall, Second floor, MEMORIAL HALL LIBRARY, ANDOVER, MASS., ON THURSDAY, FEBRUARY 6, 1969 at 7:30 P.M. on the petition of ERNEST P. BONO, of 1 Sandy Brook Circle, Andover, Mass., for a variance from the requirements of Article VIII, Section V-A of the Zoning By-Law. To allow for additional construction with less than the required set backs, shown on the Assessors Map 61, Lot 30.

BOARD OF APPEALS
ROBERT S. ZOLLNER, Chairman
Dates of issue:
January 23rd & 30th, 1969

CALL 475-1943 FOR OUR AD TAKER

SUNOCO
STARLING'S
SUNOCO STATION
FREE PICK-UP and DELIVERY SERVICE
475-9808
205 North Main Street, Andover

Luncheon Scheduled

Tuesday, February 4, is the date announced by Council on Aging officials for the next luncheon for Andover's Senior Citizens. It will be held at one o'clock at the Greater Lawrence Vocational and Technical High School, with bus transportation leaving Andover Haven, Barnard St., at 12:30. As many as possible are urged to attend since there will be an election of officers for Andover Haven at the luncheon meeting. Reservations are necessary and may be made at Andover Haven no later than Jan. 31.

New Manual "HERMES 90" Adding Machines
Adds - Subtracts Multiplies - Credit Balance $99.50
A. K. Thomas Co.
525 ESSEX ST. LAWRENCE
TELS. 683-5359 & 683-5332

Service Directory

ARBORISTS

AMALIA
TREE SURGEONS, INC.
A. C. Lawrence, Rep.
Certified Arborist
24 HOUR SERVICE
475-1848

AUTO REPAIRS

NEW LOCATION
CLARK MOTOR CO.
273 So. Union St., Lawrence
688-6054
IMPERIAL CHRYSLER
PLYMOUTH VALIANT
SALES & SERVICE

INSURANCE

DOHERTY
INSURANCE
475-0260

REAL ESTATE

W. Shirley Barnard
REAL ESTATE
Main at Barnard Street
TEL. 475-0202

BRADLEY
REAL ESTATE
475-2529 687-7029

Fred E. Cheever
REAL ESTATE
NOW AT 3 MAIN ST.
Tels. 475-3775 – 475-1098

RADIO & HI-FI SERVICE

ENJOY THE BEST
IN RADIO AND RECORDINGS
COMMUNITY
RADIO & HI-FI SERVICE
17 NEWBURY ST. LAWRENCE
TEL. 682-9048

READ and USE TOWNSMAN WANT ADS

Personal a

THERMOGRAVED WEDDING INVITATIONS and a complete line of Wedding Stationery. Fine selection of papers and type-faces. Prompt service. ANDOVER TOWNSMAN, 26 Chestnut Street, cor. of Main Street. 475-1943. a-TF

PLAN YOUR NEXT vacation now. Rent a new Pick-Up with Camper. Completely heated for Winter temperatures. Sleeps six. Summer and Winter rates available. Tel. 475-1796. a-J-23-30-F-6

Lost and Found b

MERRIMACK VALLEY National Bank Pass Book No. 11105655 has been lost and application has been made for payment in accordance with Sec. 20, Chap. 167 of the General Laws. Payment has been stopped. b-J-23-30-F-6

MERRIMACK VALLEY National Bank Pass Book No. 11536542 has been lost and application has been made for payment in accordance with Sec. 20, Chap. 167 of the General Laws. Payment has been stopped. b-J-23-30-F-6

ANDOVER SAVINGS BANK Pass Books Nos. 77428 and 60632 have been lost and application has been made for payment in accordance with Sec. 20, Chap. 167 of the General Laws. Payment has been stopped. b-J-16-23-30

ANDOVER SAVINGS BANK Pass Books Nos. 79312 and 300825 have been lost and application has been made for payment in accordance with Sec. 20, Chap. 167 of the General Laws. Payment has been stopped. b-J-9-16-23

LOST - PEARL EARRING. Sunday, January 5th, vicinity South Church or Friendly Ice Cream Shop. Shape of Shamrock, with silver back. Anniversary present. Please call 475-2465. b-J-23

Services Offered c

1ST & 2ND MORTGAGES at low rates. Quick confidential service. Community Finance, Inc., Kannan Bldg., 125 Amesbury Street, Lawrence, 688-6023. 23-TF

UPHOLSTERING - CUSTOM UPHOLSTERY, Slip Covers and Drapery work. Free estimates. Call or write, Ray Allen, 542 Woburn Street, Wilmington. 658-8443. c-S-12-19-26-TF

EXPERT APPLIANCE SERVICE - On Norge, Whirlpool, Philco, Kenmore, General Electric, etc. washers, dryers and refrigerators. Service Is Our Business. Consolidated TV & Appliance, 683-9247. c-N-14-21-27-TF

LET ME FINISH - your sweaters, knit garments. Buttonholes and self-buttons. Invisible weaving of seams. Instruction. Prices reasonable. Knits by Betty Lou, North Andover, 686-1728. c-D-5-12-19-24-TF

FLOOR CLEANING SERVICE, Floors cleaned and waxed. Hardwood floors waxed. Dependable service. Call Mr. Kerr, Danvers, 774-3865. c-Jy-18-25-TF

Fire Log

The Andover Fire Department responded to the following calls between Jan. 14 and Jan. 20.

Jan. 17 - 6 Argyle St., Robert Juengel, oil burner fire.

The Andover Fire Department Ambulance responded to 20 calls during the same period.

WANTED TO PURCHASE

Antique Furniture
Oriental Rugs
Paintings
Silver, Pewter, etc.

R. Adamsky
244 So. Main St., Andover
Call Evenings
475-4953

Services Offered c

CURTAINS - WASHED, IRONED and starched; Fiberglas curtains and drapes, also other household ironing. Skirts and dresses hemmed. Reasonable prices. Call 475-2756. c-S-5-12-19-26-TF

EXPERIENCED SECRETARY IN Andover - desires typing work in own home. Letters and general business typing a specialty. Resumes, term papers and billing. Can also take shorthand dictation. Prompt service. Call 475-4440. c-J-9-16-23-30

INTERNATIONAL CLEANING CO. - Floors and windows cleaned in homes. Commercial janitorial service. Bonded and fully insured. Call 683-1286. c-N-21-27-TF

BATHROOMS REMODELLED, ceramic, mosaic, tile - custom made vanity formica work. Dial 475-0010. Free Estimates. c-J-23-30

TUTORING - HIGH AND College - Biology, chemistry and related subjects. Experienced. Harvard M.A. degree. Call 475-2046. c-J-23-30

HIGH SCHOOL STUDENT will give private lessons in beginners flute or piano. Also will tutor elementary French. Call 475-4981. c-J-23-30

Services Offered c

WIFE NAGGING YOU - to strip that old scarred, marred furniture? Well, bring it over to us and she'll think you're a genius! Stripped the clean, safe, economical Bix way. Bix Furniture Stripping, 51 Main Street, Topsfield. Tel. 887-8811. c-J-23-30-TF

CHET HARNDEN - "The Biggest Little Band in the Land"! Music for all occasions. Dances; Cabarets; Weddings; Banquets; Parties. Rates reasonable. 475-2462. c-J-9-16-23

HORS D'OEUVRES - TEA sandwiches and miniature pastries made to order. Also complete buffets for any party, tea, shower, cocktail hour, club function. Prices reasonable. 688-8783. c-J-9-16-23-30

EXPERT TAILOR - EXPERT alteration on men, women and children clothing. "No Job Too Big or Too Small." Reasonably priced. 32 Riverina Road, Shawsheen, Andover, Mass. 475-6583. c-O-17-24-31-TF

UPHOLSTERING SERVICE - Your own fabric or ours. Free estimates. 193 Jackson Street, Lawrence. Call 683-0853 evenings or 683-6232 days. c-A-18-25-TF

UPHOLSTERING - DRAPERIES - SLIP Covers - Custom made. Will cut and fit in your own home. Free estimates. For further information, call 686-4584. c-S-5-12-19-26-TF

PIANO TUNING & REPAIRING. Experienced. Highly recommended. Formerly with Baldwin Piano Co., Boston. Concert tuner and technical supervisor. Call Mr. Colford, Dial 1-664-4313 (No. Reading). c-15-TF

Help Wanted—Female e

WOMAN FOR GENERAL HOUSEWORK. One day per week. On bus line. References. Call 475-2981 after 10 a.m. e-J-9-16-23

WANTED
WOMAN TEACHER of PHYSICAL EDUCATION
with "A" or "C" rating.
Full or parttime work.
Write Box ES C/o Andover Townsman with particulars.

Help Wanted—Female e

WOMAN FOR GENERAL help in nursing home. No experience. Call Mrs. Ring at No5-4419. e-J-16-23

PART-TIME HELP wanted - for Secretarial work. Some knowledge of bookkeeping helpful. Monday and Friday, 8 - 4:30. Call 475-5121. e-J-23-30-F-6

PRICED TO SELL
NEW LISTING
Split-Entry, 3 large bedrooms, top location, large lot, separate dining room, family room with fireplace. Includes 20' x 40" outdoor pool.
EXCLUSIVE $34,900
R. HOPLEY
REAL ESTATE BROKER
475-2746

Heritage Green
APARTMENTS
230 Chickering Road (Rte. 125), North Andover
BE SURE TO SEE THESE UNUSUAL
1 - 2 - 3 BEDROOM APARTMENTS
PARK-LIKE SETTING AIR-CONDITIONED
SWIMMING POOL WALL-TO-WALL CARPET
OFFICE OPEN 10-4 MONDAY thru SATURDAY
OR CALL 688-5994 FOR APPOINTMENT

FOR LEASE
2 - BAY SERVICE STATION
Major Brand - In Andover
Financial Help To Qualified Party
FOR INFORMATION CALL
DAYS - 777-0700 (Danvers)
EVES - 631-1714 (Marblehead)

Priced To Sell
ANDOVER $24,900
Colonial Cape - Residential Minutes from elementary and High School. 3 bedrooms; fireplaced living room; modern kitchen; large, heated, glassed-in sunporch; garage. Situated on ½ acre lot.
Betty Duffy - Realtor
475-2729

ANDOVER - NORTH ANDOVER

LOVELY 9 ROOM HOME in desirable neighborhood consisting of 5 bedrooms, 3 baths, delightful kitchen, study or family room, formal dining room, beautiful living room; 2 car garage.

CLOSE TO TOWN - 8 room home, gracious foyer, large living room, formal dining room, modern kitchen, 2 car garage.

EXQUISITE 8-ROOM HOME - Prestige area, quality personified. Call for all particulars.

COMMERCIAL & INDUSTRIAL DEPARTMENT - We have many listings in this category. Please call us for your needs.

FOR FULL REAL ESTATE SERVICE
CALL: 475-2300
Bill TURNER AND ASSOCIATES Realtors
77 MAIN STREET - ANDOVER -
Lucille Pendleton, 475-2120

NORTH ANDOVER
New Listing

We are pleased and proud to offer one of the area's finest custom-built homes for your consideration. 8 rooms; 3 fireplaces; family room; enclosed porch with an unparalled view of the "whole world". The kitchen and baths are without comparison. The lot has a frontage of 150 ft. and has been beautifully maintained. Immaculate. Immediate possession. Taxes $750.

$49,700

MOORE & OSGOOD ASSOCIATES
166 NO. MAIN ST., ANDOVER
475-6333
EVENINGS 887-5020 OR 683-9291

ANDOVER

WANT A Really Good Value? Then see this fine family home. Tastefully decorated and really charming, it has 5 bedrooms, 2½ baths, family room, big beautiful kitchen, formal dining room. 2 acres of land adjoining golf course. Owner transferred.

PRICE ONLY $45,000

BERNARDIN REAL ESTATE
INC.
15 CENTRAL ST. ANDOVER
475-3415 EVENINGS: 475-0993

$26,000

THREE BEDROOM RANCH in excellent condition. Situated on a nicely wooded lot. Large living room with picture window and wood frame fireplace; generous dining room with access to spacious screened porch; kitchen with built-in oven, counter range and eating area; ceramic tiled bathroom centrally located. Full basement with small panelled family room. Two stall garage.

$25,900

ONE YEAR OLD CAPE located on a heavily wooded lot. First floor contains kitchen with Built-in Tappan oven and counter range, eating area; living room; two bedrooms; ceramic tiled bathroom. Second floor ready for two additional bedrooms. Single stall heated garage under 1.06 acres. Tax $421.60.

$32,900

NEW SPLIT-ENTRY RANCH having three bedrooms; fireplaced living room; dining room, kitchen with all built-ins; sundeck; ceramic tiled bathroom. Lower level features fireplaced family room; laundry room; half bath. Two stall garage.

JOHN HEWITT
- REALTOR -
JACK HEWITT, ASSOCIATE.
MRS. JOHN HEWITT, Associate.
"Residential and Commercial Properties Listed"
40 Essex Street - Andover, Massachusetts 01810
Tel. 475-0973 - 475-1834
Real Estate - Our Only Business

READ USE CLASSIFIED ADS for fast results

Help Wanted—Female e

GENERAL CLERICAL IN Andover. Must be able to type, be good with figures. Extensive experience not essential. Salary open. Call 395-2477 (Medford), Mr. McNamara days. e-J-23-30

IRENE REILLY & ASSOCIATES REAL ESTATE

686-7238 685-5381

BEAUTY COUNSELOR - IMMEDIATE openings for mature, personable women. No experience necessary. Flexible hours. No canvassing. 475-2723 or 475-3646. e-J-23

LONG-ESTABLISHED DOWNTOWN Andover store seeks saleswoman. Experienced in foundations or lingerie. Write TR, The Townsman, Box 9, Andover 01810. e-J-23-30

LPN OR RN, full or part-time. $26 shift. Modern nursing home. Write MN, the Townsman, Box 9, Andover 01810. e-J-16-23

RELIABLE WOMAN TO mind infant - 3 days a week. References required. North Andover, 682-9366. e-J-16

BABY SITTER WANTED - My home, 5 days weekly, 7:30 A.M. - 4 P.M. Preferably mature woman with own transportation. 682-5704. e-J-23

CALL 475-1944 FOR OUR WANT-AD TAKER

Help Wanted—Male f

TAXI DRIVER - FULL and part-time. Commission: 45% of gross take. Apply in person. Morrissey Taxi, Inc., 32 Park St. Andover. f-J-16-23

ANDOVER — SATISFACTION IS OUR BUSINESS
LET US PUT YOU IN THE RIGHT HOUSE

$38,500 –
Centrally located on wooded lot. Colonial with 4 or 5 bedrooms, den, screened porch, 2½ baths, 2 car garage with storage.

$45,000 –
Hard to find Contemporary. Custom built, it has many luxuries – ultra modern kitchen, 2 fireplaces, 48 ft. living room, 2½ baths, 3 bedrooms, family room, 2 car garage, kidney shaped swimming pool, beautifully landscaped lot – walk to town.

$26,000 –
3 Bedroom Ranch with playroom, 1½ baths, garage. Country location in Bancroft School area.

$37,500 –
4 Bedroom Colonial Tri-level, 2 baths, den, 2 car garage. A wonderful house to entertain in – it offers a spot for every member of the family with privacy. Set on a tree stedded acre lot. Needs slight repair work but offers a good investment.

$32,900 –
New 4 bedroom Colonial. Move right in – pick your own decor. 1½ baths, treed lot.

Other interesting listings.
Call
475–5608 evenings 475–0789
Marjorie C. Kidd Mgr. or William Stewart

"Nicest Homes North of Boston"

BIXBY & COMPANY
the real estate people
125 MAIN ST. – ANDOVER
"UNDER THE COFFEE MILL"

ANDOVER - Exclusive New Listing

Well-constructed and maintained 3-bedroom Ranch. Large kitchen with dining area; living room with picture window; enclosed breezeway; one-car attached garage. Nice lot on dead-end street. This will sell fast. Call:

FRED BRADLEY & ASSOCIATES
REALTORS – MULTIPLE LISTING SERVICE
188 NO. MAIN ST. 475-4400 ANDOVER

WANT NORTH ANDOVER & LAND – custom cape with entrance hall, large fireplaced living room, dining room, kitchen, 3 bedrooms, panelled family room, 2 baths, 2 car garage – $37,900

COLONIAL RANCH – large fireplaced living room, dining room, kitchen, 3 bedrooms, family room, 2 baths, garage – $29,900.

CALL **KAY NOYES** REAL ESTATE 475-2002

GARRISON COLONIAL – entrance hall, panelled living room with fireplace, dining room, large kitchen, pine study, 5 bedrooms, 2½ baths, 2 car garage, large lot with trees – $45,000.

CENTER ENTRANCE COLONIAL – large fireplaced living room, dining room, kitchen, 3 large bedrooms, 1½ baths, garage and sun porch – many extras – $27,900.

Help Wanted—Male f

HIGH SCHOOL STUDENT wanted for snow shoveling, grass-cutting Summers. In Andover, for small apartment building. Tel. 686-6984. f-J-9-TF

FULL-TIME SALESMEN for our Shoe Department. Elander & Swanton's, 56 Main St., Andover.

PART-TIME AND full time help needed for Andover Coin-Operated Laundry. Day and night shifts available. Call 475-5121. f-J-23-30-F-6

Work Wanted—Female h

WOMAN WOULD LIKE to care for children in her home. References furnished on request. Call 475-8019. h-J-23

Business Opportunities j

SALEM, N. H. - Many possibilities for enterprising buyer with this business-home combination on 5.7 acres on Massachusetts - New Hampshire line. House of 9 rooms with aluminum combinations, brand new bath, modern kitchen. Attached store fully equipped for meat processing and refrigeration, 2 car garage; 2 barns in excellent condition, 80 x 30 and 45 x 35, corral. EXCELLENT OPPORTUNITY for small business plus comfortable family living. Located on busy corner in fast growing community. Low 50's. Please call Mrs. Costello for appointment to inspect. 475-4477, Hunneman & Company, Inc., 66 Main Street, Andover, Mass. j-J-23

Dogs, Cats and Pets k

DOGS BOARDED ANY time. Excellent care. In country area on Andover - North Andover line. Weekends, weekly, monthly. Karen and Richard Hoehn, 686-7160. k-F-16-TF

Articles for Sale l

A BEIGE DAYSTROM dinette set, Table, 2 leaves, 6 chairs. In excellent condition. Best offer. Call 475-5867. l-J-23

CLEANINGEST CARPET Cleaner you ever used, so easy too. Get Blue Lustre. Rent electric shampooer $1.00. Hill Hardware, 45 Main St., Andover. 475-0102. l-J-23

NOTICE

Discriminating in employment because of sex is prohibited by the Massachusetts Fair Practices Act G.L. c. 151B, s 4). The use of "Male" and "Female" columns on this page is solely for the convenience of the reading public and all job opportunities advertised on this page are available to both sexes unless a bona fide occupational qualification is stated in the body of the ad.

ANDOVER - NORTH ANDOVER

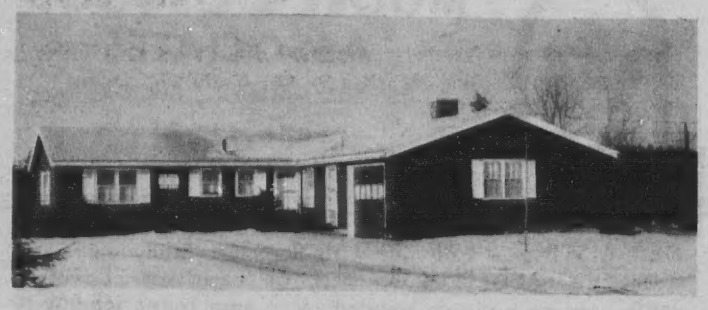

MOST ATTRACTIVE RANCH – ANDOVER. Offering a large, square living room with dining area; fireplaced family room right off kitchen; 3 bedroom; 2 full baths. Excellent area for youngsters. Upper 20s

LARGE COLONIAL. Quiet wooded location in North Andover near the Andover line. 4 bedrooms; 2 full baths; marvelous kitchen with large eating area (has sliding glass doors to a lovely yard). Upper 30s

ADORABLE RANCH – ANDOVER. A great starter home: 3 bedrooms; fireplaced living room; garage; on sewerage. Good neighborhood. Low 20s

475-2201

The VICTOR Company
REALTORS
168 North Main St. Andover
Call: Barbara & Bill Maren, Bercy Shapiro, Agnes Winn

ANDOVER

EXCLUSIVE

First floor consists of heated sun room; fireplaced living room; study; dining room; breakfast room and sunny kitchen.
Four bedrooms and 2 baths on second floor. Maid's room and bath on third floor. Two-car garage.

$65,000

Douglas N. HOWE
REALTORS
52 MAIN ST. • ANDOVER • 475-5100
Eves: Mrs. Rudd – 475–4741
Mrs. Mundy – 475–4025
Mr. Tomlinson – 686–7288
MEMBERS OF MULTIPLE LISTING

Help Wanted—Female

EMPLOYMENT COUNSELLOR

If you are patient, poised, personable, with a sense of humor and skilled in customer relations work, this attractive position in the Lawrence area could be yours. . .

TEL. 686-0801

Financing is available to those who qualify — For competent professional service call any member of Multiple Listing Service.

Greater Lawrence Board of Realtors
MLS

READ USE CLASSIFIED ADS for fast results

CALL 475-1944 FOR OUR WANT-AD TAKER

Articles for Sale l

PORTABLE TYPEWRITER FOR sale - Good condition. Call 475-5924. l-J-16-23

FIREPLACE WOOD - HARD and seasoned, $35 a cord, delivered in Andover. Call 682-9735. l-J-9-16-23-30

Houses for Sale m

ANDOVER RANCH - Fireplaced living room, formal dining room, electric kitchen, 3 large bedrooms, full basement, garage. Excellent condition. Early occupancy. Call Owner, 688-2115. m-J-23

CAPE IN ANDOVER, 3 bedrooms; 1-1/2 baths; 24' fireplaced living room; dining room; large, eat-in kitchen; garage. Excellent location. $25,900 by owner. Call 475-5081. m-J-23

ANDOVER-CENTRALLY Located, compact Ranch, 3 bedrooms; large, fireplaced living room; combination kitchen and dining room with built-ins; full, ceramic tiled bath; 40 x 12 panelled playroom with bar. Large lot. F.H.A. approved at $23,900. Mortgage available. Owner. 475-0876. m-J-23

For Rent—Apts. and Flats o

ANDOVER ARMS - ONE bedroom, modern apartment, three acre grounds. Call 475-7287 for particulars. o-N-27-TF

For Rent – Resorts

NEW CHALET AT Eidelweiss, Madison, N. H. - 2 bedrooms, fireplace, TV. Within 15 minutes of 5 major ski areas. $125 weekly. 686-2157 after 6 P.M. q-J-23-30-F-6-13

Rooms to Rent

H & H LODGE - Rooms, $12. and $15. per week. Room and board also. Call 664-8530, 110 Haverhill Street, North Reading. op-Jy-24-TF

Offices for Rent t

ANDOVER CENTER - 3 room office suite, will remodel, 500 sq. ft., parking available. Call Lee Dodd Realty, 475-2625. t-J-23

Real Estate Brokers

DOUGLAS N. HOWE, Realtor, 52 Main Street, Andover. Phone 475-5100, evenings 475-4741 or 475-4025. u-F-29-TF

TO BUY OR SELL Real Estate call the Lee Dodd Agency at 475-2625 or 475-4759. u-TF

Wanted to Buy v

JUNK CARS WANTED - Prompt service. Call 686-5884. ww-My-23-29-TF

ANTIQUES - OR ANYTHING old, Marble-top, Walnut, Grape and Rose carved Furniture, Glass, China, Silver, Jewelry, Clocks, Prints, Frames, Guns, Coins, Furniture, Etc., William F. Graham Jr., 165 Golden Hill Ave., Haverhill, Mass. Tel. Haverhill DRake 2-3708. Will call to look. y-TF

AABAA'S - WE BUY most anything. Antiques, real estate lots. Cellars and attics cleaned. Tel. 683-5784. v-N-7-14-21-27-TF

ANTIQUES - BUYING PICTURE frames, brass beds, trunks, fancy dishes, pocket watches, jewelry oriental rugs, marble-topped furniture, mahogany reproductions, ball and claw furniture. 688-3072. v-M-3-10-17-24-TF

ANTIQUE FURNITURE, COINS, glass, lampshades. Call any time, Jim's, 323 Broadway, Lawrence, next to King-Size Sandwich, 682-9171 or 898-4797. v-F-23-TF

Automobiles y

WANTED - CHRYSLER Imperial. 1967 4-door. Fully equipped. Call 475-7099. y-J-23-30

1958 FORD FAIRLANE 500 - V-8, power steering, automatic. Excellent running condition. Best offer. Call 687-7491. y-J-23

Subscribe to the TOWNSMAN

ANDOVER ... DON'T MISS THIS ONE!

This 9 room Garrison Colonial in top-notch condition has everything. 5 bedrooms, (including big master suite with huge walk-in closets) 2½ baths, first floor family room, completely equipped kitchen, fireplace in basement, 2 car garage. Family neighborhood in excellent location for children – on superb 2 acre wooded lot adjoining Country Club. THIS WON'T LAST. Mid $40's.

475-4477

HUNNEMAN & CO., Inc. REALTORS

66 MAIN STREET, ANDOVER

MALE & FEMALE HELP WANTED

ANIMAL TECHNICIANS

(We are willing to train)

Our continued expansion has created a limited number of openings for persons who would like to take part in the exciting business of raising laboratory animals for medical research.

The hours of work are 7 a.m. to 3:30 p.m. and our location requires that you have your own transportation.

Please feel free to visit us any day between the hours of 9 a.m. and 4 p.m. to learn more about these opportunities.

The Charles River Breeding Labs., Inc.

251 Ballardvale Street, Wilmington

ANDOVER - NORTH ANDOVER

UNUSUAL TO SAY THE LEAST . . . large Cape with two dormitory-size bedrooms and bath up; master suite and guest room and 2 baths down. Entrance foyer, exquisite living room, gracious dining room, marvelous kitchen, den, and large, sunny family room. Privacy. Acreage. North Andover. **Upper bracket.**

. . . . . .

MOVE RIGHT IN to this immaculate, 5 bedroom Garrison Colonial with den, big, eat-in kitchen, 2½ baths, double garage. **Asking $45,000. Exclusive.**

. . . . . .

WHAT ABOUT A COZY RANCH that's big? Access to No. 93. 6 rooms plus two finished rooms in basement and 2 fireplaces. 2 baths. **Exclusive. Asking $37,000.**

Doherty Realty Agency

INC.

475-0260

Elizabeth H. Giblin 475–1713
Elaine Meyers 475–5337

EXCLUSIVE
SHAWSHEEN AREA

$19,900. Taxes $517.

3 double size bedrooms, 1 bath on 2nd floor. 1st floor: attractive entrance hall, generous living room with fireplace, separate dining room with corner cabinets, kitchen is modern with tile floor and many shelves and cabinets. Pleasant small yard, easy to take care of. The owners have been happy and contented living in this very convenient location. The other ½ is owned by a fine family who keeps up the property.

DARLING ASSOCIATES, INC.

Mrs. David L. Darling, Mrs. William E. Shann — Realtors — Mrs. James J. McGoff, Mrs. James G. Carmichael
Col. Ronald B. Forward(ret.)

24 CHESTNUT STREET ANDOVER
475-4515
Member of Multiple Listing Service

ANDOVER

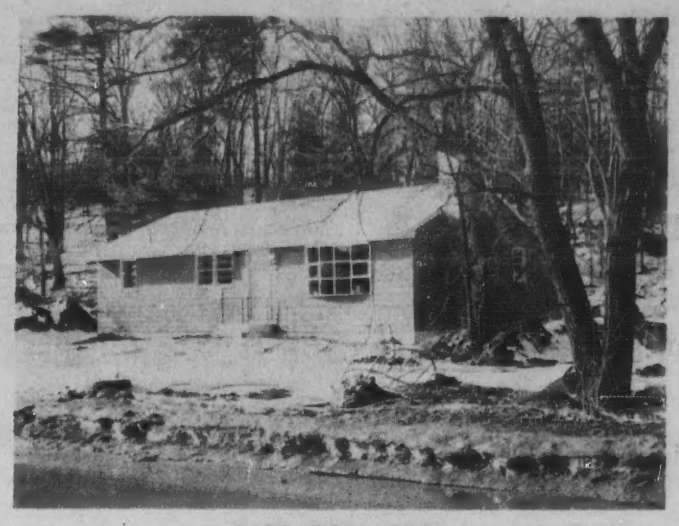

JUST REDUCED

New 6 room Ranch, large fireplaced living room, bow window, eat-in kitchen, dining room with built-in bar, 3 bedrooms, full bath. Shawsheen area, residential and convenient area –

PRICE $29,900

Stephanie Maguire 475–0622 – Evenings 475–6331
REPRESENTING

James T. Trefrey, Inc.

REALTOR
5 LOWELL ST. ANDOVER 475-0622
MEMBER OF M.L.S.

Dorothy Gulezian – 475–3050
Irene Faro – 475–4130
Joseph DeVelis, Sales Manager

OTHER OFFICES IN BURLINGTON, WAYLAND & WINCHESTER

ANDOVER

Shawsheen – 6 room older home – panelled living room, beams, separate dining room, garage. **$22,900**

Garrison Colonial – near Routes 495 and 93. Four bedrooms, 24 ft. fireplaced living room with bow window. Established neighborhood. **$32,900**

Split Entrance – large rooms, dead end street, lovely lot, near Junior and Senior High Schools. 7 rooms, 2 car garage. **Mid $30's**

"L" shaped – 4 bedroom Cape – dining room with bay window – 15 x 20 family room with beamed ceiling – large fireplace, sliding glass door to brick patio – 15 x 18 living room with fireplace. Master bedroom with bath and dressing room on first floor. 3 bedrooms and bath up. **About $60,000**

Split Level – 8 rooms – separate dining room – large panelled family room, as well as den – laundry room – 2 baths – 2 car garage. **$48,000**

RANCH – 7 rooms; 2 baths; family room with fireplace; screened back porch. Garage. **$29,900**

NEW LISTING – Colonial with 9 rooms. Study on first floor; 5 bedrooms; 2½ baths; separate living room. Lovely yard. **$45,000**

BRICK-FRONT COLONIAL – 4 bedrooms; 2½ baths; acre of land; large fireplaced family room off kitchen. 2 car garage. **$38,900**

TWO LOTS FOR SALE – Holt Road, BANCROFT School area, $8,000 each.

NORTH ANDOVER

Older Home – 8 rooms – 4 bedrooms, 2 baths, laundry on first floor, large eat-in kitchen with Dutch oven – living room with fireplace and bay window – screened porch. 2 car garage – lovely yard. Early occupancy. **$25,000**

CAPE – 5 large rooms, 1½ baths, large kitchen with eating area, basement play room. **$29,900**

The LEE DODD Realty

22 PARK STREET – ANDOVER
475–2625
Rita T. Dolan, Realtor, 475–1704
Catherine M. Bruno, 475–4759
Roger Collins, 475–3243
C. Stanley Rich, 475–4679
MEMBERS OF MULTIPLE LISTING SERVICE

Give us your house to sell – Then start packing – YOU'RE MOVING!

WGBH - TV

SUNDAY, January 26

2:00 - RAINBOW QUEST Pete and his guest Frank Warner sing songs of the Adirondack.

3:00 NET PLAYHOUSE "Silent Song". Prize-winning teleplay by Hugh Leonard and the late Frank O'Connor about a young postulant in a Trappist monastery who discovers that even monks have their weaknesses.

10:30 - NET FESTIVAL "The Film Generation: Cinema of the Absurd." Interview with Polish director Roman Polanski, who introduces his own film "Mammals."

MONDAY, January 27

7:30 - AFTER DINNER Robert Cord, assistant professor of political science, Northeastern University and his students discuss political reform.

8:30 - ADVENTURE "The Dyaks." Avisit to this little-known tribe of Northern Borneo.

9:00 - AIR OF DISASTER Prize-winning NBC produced documentary on growing problems of air pollution and the increasingly critical menace that knows no boundaries.

8:00 - A New, Old Continent. Changes in Europe and their influence on U.S. policy, discussed by Professor Henry Kissinger, President Nixon's Special Assistant for National Security Affairs; Adam Ulam, Professor of Government and Otto Eckstein, Professor of Economics, both of Harvard.

9:00 - BOSTON SYMPHONY CHAMBER PLAYERS(Color) Program: Sextet by Poulenc; Quintet Op. 114 (The Trout) by Schubert.

WEDNESDAY, January 29

8:00 - NET FESTIVAL "The Film Generation: The Way We See It." Study of teenage community film workshops.

10:30 - YOUR DOLLAR'S WORTH Boston mutual fund executive Edward C. Johnson 2nd, President of Fidelity Funds, is one of several distinguished stock market experts who examine the dynamics of buying and selling in the stock market from the standpoint of the small investor.

THURSDAY, January 30

7:30 - RAINBOW QUEST Sonia Malkine, the popular singer of French folk songs of Canada and the United States.

9:30 - THE WORLD WE LIVE IN "The Sun Watchers" (Color) What man is doing to harness the enormous power being generated by the sun, our closest stellar neighbor.

10:30 - FLICK OUT That's Where I'm At - Alvin Feiring.

FRIDAY, January 31

7:30 - MAKING THINGS GROW "Begonias." (Color) Joy Logee Martin shows Thalassa the in's and out's of begonias - admired by many, mishandled by most.

8:30 - NET PLAYHOUSE "The Blood Knot." Athol Fugard's play about a black man who could pass for a white man rejects a chance to join the white community in South Africa on moral grounds.

SATURDAY, February 1

5:30 - WHAT'S NEW Murl Deusing visits a beaver pond to show how the beaver builds his home and dam. Mimist Bragg tells the story of a boy fixing breakfast for his mother. Ranger Everhart talks with Paul Spangle about the famous bats of Carlsbad Caverns.

9:00 - THE DAVID SUSSKIND SHOW (Color) The Honorable Abba Eban, Israel's Minister of Foreign Affairs; Ganglords of the Ghetto.

POSTHUMOUS AWARD. Mr. and Mrs. George H. Belanger, 159 Greenwood Road, are shown receiving posthumous medals and awards from Capt. Edmund F. Dowd, Jr., officer in charge, Armament Repair platoon, at the Marine Corps Reserve Training Center, Lawrence, Sunday.

Viet Victim Honored

An Andover couple received medals and awards posthumously Sunday, honoring their son, who was killed in Vietnam.

Mr. and Mrs. George H. Belanger, 159 Greenwood Road, received their son's Purple Heart Medal and Purple Heart certificate, the National Defense Service Medal, Vietnam Service Medal with one star, Republic of Vietnam Campaign medal and two gold star lapel buttons.

The awards were presented by Capt. Edmund F. Dowd at the Marine Reserve Training Center, Lawrence, Sunday.

PFC George H. Belanger, serving with the U.S. Marine Corps died while serving on patrol in Quang Nam, Vietnam on Dec. 2, 1968. He is this community's fifth casualty of the Vietnam conflict.

PFC Belanger was born in Lawrence, July 21, 1948 and graduated from Andover High school in June. 1967.

Present at the Sunday ceremonies were brothers of the deceased, Robert, Roland and Alfred Belanger and married sister and brother-in-law, Mr. and Mrs. Frank Goia.

School Menu

Monday - Fruit juice, American chop suey, wax beans, cheese stix, Italian bread & butter, peanut butter bar and milk.

Tuesday - High & Jr. High - Fruit juice, barbecued beef on roll, kernel corn, pineapple upside down cake and milk; Elementary - Chicken drumsticks, whipped potato, buttered peas, bread and butter, chocolate pudding and milk.

Wednesday - Baked ham, glazed sweet potato, green beans, buttered dinner roll, apple sauce and milk.

Thursday - High & Jr. High - Fruit juice, Italian meatball sand., tossed salad, fruit hermits and milk; Elementary - Fruit juice, open face stead, sandwich w/gravy, sliced carrots, fruit hermits and milk.

Friday - Tomato rice soup, tuna salad roll, potato chips, sliced peaches and milk.

CALL 475-1944 FOR OUR WANT-AD TAKER

A Robandy Road resident and officers of the newly formed Bancroft PTA came to School committee meeting to urge remedy of what they termed hazardous walking conditions for some Bancroft children.

The committee decided to ask Officer Tammany to survey the traffic situation at Bancroft,

Subscribe to the TOWNSMAN

ACADEMY BARBER SHOP
3 BARBERS – GOOD SERVICE
96 Main St. Andover
8:30 to 6:00 CLOSED MONDAYS

LAST 2 WEEKS
$5.00 WORTH OF DRYCLEANING $3.99
Anton's CLEANERS
SAVE $1.01 on every $5.00 order.
357 NO. MAIN ST., ANDOVER

Andover Gallery of Fine Art
CUSTOM FRAMING
HOURS: Monday thru Thursday 10 a.m. to 6 p.m.
Friday & Saturday 10 a.m. to 10 p.m.
Sunday – 1 p.m. to 6 p.m.
91 NORTH MAIN ST. ANDOVER
475-7468

SIMEONE Pharmacy
2 Main St., Andover
Prescription Specialists
Tel. 475-0418
Rx

BARNARD REAL ESTATE & INSURANCE AGENCY
Service To Andover Since 1930
ALL INSURANCE FORMS WRITTEN
36 MAIN ST. Cor BARNARD ST. ANDOVER
TELEPHONES
DAYS 475-0202 EVES 475-0066

Now save big on America's most popular intermediate—Fairlane, with a pack of the most popular options: vinyl roof, whitewalls, deluxe wheel covers, dual racing mirrors, tape stripe, more. Special Pop-Option Mustangs and Galaxies, too.

Ford Country Pop-Option Sale

IF YOU ARE A USED CAR BUYER WE HAVE A WONDERFUL SELECTION OF A-1 VALUES

SHAWSHEEN MOTOR MART, Inc.
47 HAVERHILL ST. • OPPOSITE RAYTHEON • SHAWSHEEN